

ANN REP.

WLM28

.BE5

R89

1946

WELLCOME  
LIBRARY  
Ann Rep  
WLM28  
.BE5  
R89  
1946



22501343132





Digitized by the Internet Archive  
in 2019 with funding from  
Wellcome Library

<https://archive.org/details/b30684754>

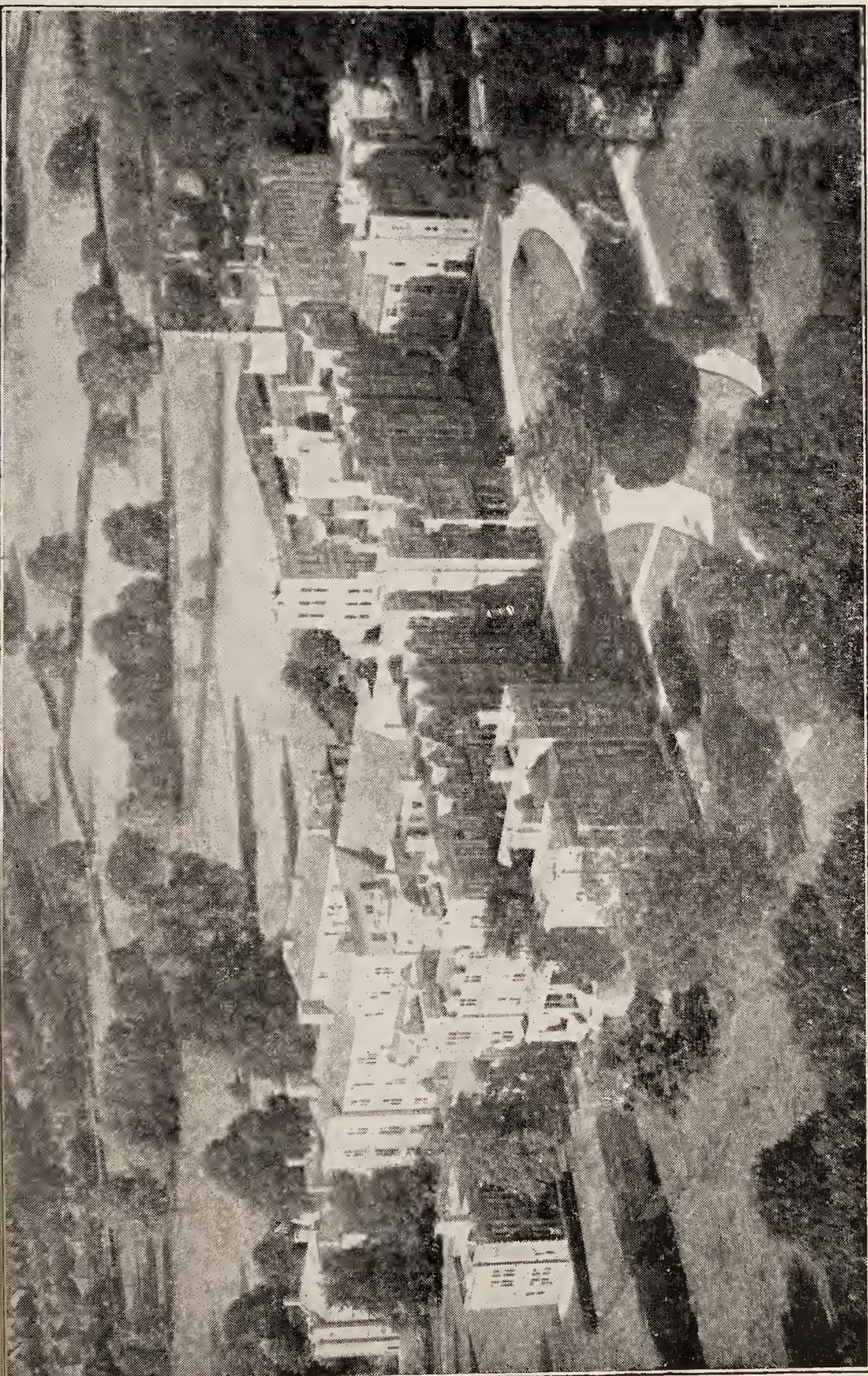

3. AERIAL VIEW OF THE INSTITUTION, SHOWING A PORTION OF THE GROUNDS.



# The Royal Earlswood Institution for Mental Defectives

(FORMERLY THE EARLSWOOD ASYLUM),

SITUATE AT

EARLSWOOD, RED HILL, SURREY.

---

INSTITUTED OCTOBER 27TH, 1847.

---

Incorporated by Royal Charter 1862.

---

*WE PLEAD FOR THOSE  
WHO CANNOT PLEAD  
::: FOR THEMSELVES :::*

---

**REPORT, APRIL, 1946.**

OFFICES:

14 & 16, Ludgate Hill, London, E.C. 4.

(TEMPORARY OFFICES AT THE INSTITUTION)

---

**Telephone Redhill 344.**

**Treasurer—**

SYDNEY DENSHAM, ESQ.

**Chairman of the Board—**

WILLIAM G. LEVANDER, ESQ.

**Senior Vice-Chairman—**

MRS. FRANK E. LEMON, M.B.E., J.P.

**Junior Vice-Chairman—**

REGINALD T. GREEN, ESQ.

**Board of Management—**

G. PRENTICE CHISHOLM, ESQ.

SYDNEY DENSHAM, ESQ.

H. ELLIOT-SMITH, ESQ.

PETER F. EVANS, ESQ.

REGINALD T. GREEN, ESQ.

MRS. KEBLE GUY.

A. YOUNG HYLAND, ESQ.

MRS. FRANK E. LEMON, M.B.E., J.P.

WILLIAM G. LEVANDER, ESQ.

SIR JOHN MAITLAND, BART.

HON. LADY NORMAN, C.B.E., J.P.

GRAHAM L. REID, ESQ.

E. RICHARDSON, ESQ.

ARTHUR H. B. SPERLING, ESQ., J.P.

LT.-COL. G. WHITTAKER, O.B.E.,

F.R.I.B.A., F.S.I.

**Finance Committee—**

MRS. F. E. LEMON, M.B.E., J.P.

WILLIAM G. LEVANDER, ESQ.

H. ELLIOT-SMITH, ESQ.

PETER F. EVANS, ESQ.

REGINALD T. GREEN, ESQ.

**Case Committee—**

G. PRENTICE CHISHOLM, ESQ.

MRS. KEBLE GUY.

MRS. F. E. LEMON, M.B.E., J.P.

WILLIAM G. LEVANDER, ESQ.

REGINALD T. GREEN, ESQ.

**Farm and Garden Committee—**

WILLIAM G. LEVANDER, ESQ.

PETER F. EVANS, ESQ.

MRS. FRANK E. LEMON, M.B.E., J.P.

GRAHAM L. REID, ESQ.

REGINALD T. GREEN, ESQ.

**Honorary Auditors—**

W. BONIFACE, ESQ., F.C.A.

A. COLIN EILOART, ESQ., F.C.A.

R. M. BROWNE, ESQ., F.C.A.

**Honorary Solicitors—**

MESSRS. ARMITAGE, CHAPPLE & Co., 80, Bishopsgate, E.C. 2.

**Honorary Architect—**

LT.-COL. G. WHITTAKER, O.B.E., F.R.I.B.A., F.S.I.

**Chaplain—**

REV. J. B. PHILLIPS, M.A.

**Honorary Consulting Surgeon—**

F. JOHN CURTIS, ESQ., M.A., M.R.C.S., L.R.C.P.

**Resident Physician and Superintendent—**

HENRY ROBB FERGUSON, M.B., Ch.B., D.P.M.

**Two Assistant Medical Officers—**

**Dentist—**HAROLD A. GABELL, ESQ., L.D.S.

**Chartered Accountants—**MESSRS. WHINNEY, SMITH & WHINNEY.

**Secretary—**MR. HARRY STEPHENS.

Telephone Redhill 344.



The Reverend Andrew Reed, D. D., a noted worker in the cause of Charity, was the founder of this Institution, and it is interesting to record that the other three Charities mentioned below are still being carried on successfully.

Each  
 I regret that the four chapters & my  
 beloved country with an earnest  
 prayer that they may be watched over  
 with wisdom & benevolence; that they  
 may be kept far from abuse; preserved  
 in efficiency & remain, age after age,  
 Memorials of that Service Charity  
 which exalts & purifies a people.  
 Waltham  
 Oct 3, 1890, Andrew Reed



## MEMBERSHIP AND PRIVILEGES.

---

---

All persons subscribing Half-a-Guinea a year or Five Guineas at one time, shall be Members and have the right to vote on the business of the Charity at the General Courts subsequent to the first year of membership, and also at the election of Candidates to the Foundation, from the date of such payment.

The right of voting for the election of Candidates shall be regulated at the pleasure of the Subscriber in these proportions :

Two votes in the year for each Half-Guinea contributed as an annual Subscription.

Two votes annually for life for each Five Guineas contributed as a Life Member.

Four votes for each Guinea contributed as a donation to exhaust all privileges during the year.

All persons subscribing Two Guineas or more annually, or Twenty Guineas or more in one payment, shall be Governors, and qualified for election to the Board of Management.

Firms or Corporations shall have two votes annually for a period of twenty-one years, for each Five Guineas contributed.

Subscriptions thankfully received by the Secretary, MR. H. STEPHENS, to whom all Cheques and Orders should be made payable, and from whom Forms of Application may be obtained.

All Communications should be addressed, SECRETARY, Royal Earlswood Institution, Redhill, Surrey.

Office hours, 10 to 4. Saturdays, to 1 p.m.

Telephone : Redhill 344.

# ANNUAL REPORT

for the year ending 31st December, 1945

*To be presented at the Annual General Court on 25th April, 1946*

---

---

It is with feelings of great thankfulness that the Board present the 99th Annual Report on the work of the Institution, for no casualties due to the War occurred to patients or resident staff, and the superficial damage to the buildings has now been repaired. The long disused dormitories at the top of the main building have been cleaned down and re-occupied, blast walls and blackout arrangements removed, and, as labour becomes available, some much needed renovations will be put in hand.

There is a serious shortage of accommodation for mental defectives at the present time throughout the country, every bed in the Institution is occupied, and it has been necessary to close the waiting list temporarily. Vacancies occur but rarely as patients are seldom removed, and the Board much regret that they have therefore been unable to help many urgent cases for whom admission has been sought.

The Sub-Committee on Staff Affairs mentioned in the last Report have considered further recommendations received through the Mental Hospitals Association of which the Institution is a member. These affect members of the Staff not covered by the Heatherington and Rushcliffe Reports. A Staff Committee has been formed to consider matters which concern themselves, and suggestions put forward by them will receive careful attention and be acted on whenever possible. Recommendations

contained in the official booklet 'Staffing the Hospitals' are being adopted to the limit of the accommodation available, and additional cubicles for nurses are being provided.

The adoption of the rates of pay laid down in the Rushcliffe and Heatherington Reports has placed a serious additional strain on the charitable income of the Institution; the Board, however, has been informed that consequent on their adoption of these reports, the Minister of Health is willing to consider a claim on behalf of the Institution for a grant towards the additional expenditure involved.

Payments for private patients have been well maintained, and during 1945, £10,000 has been received for Life Maintenance. This latter arrangement, by which the patients' future is assured, is a great relief to parents who are in a position to pay the capital sums necessary. In view of the great increase in the cost of living, it is probable that in the near future the fees for private patients will have to be made higher.

The Board would welcome an increase in the number of annual subscriptions, and would be glad if all subscribers who have not already done so, would pay their subscriptions under a Deed of Covenant, as inset in this Report, so that the Institution might benefit by the Income Tax recoverable. The Deeds, when completed should be returned to the Secretary for stamping and registration.

The seaside Home at Walton-on-the-Naze, which has been in occupation by the R.A.F. during the War, has now been de-requisitioned, and it is hoped to re-occupy it shortly. Many patients are looking forward to spending their holidays there this year.

It has been decided to let the London Offices for three years. The premises will, however, be available

when required, for Meetings or special interviews, and will continue to be the registered address of the Charity. Meanwhile the Secretary and his staff will remain at the Institution.

The Board express sincere gratitude to the Mayor and Corporation of Reigate, and the Trustees of charitable funds, for the generous grants and renewed Subscriptions detailed in the following list :—

	£	s.	d.
Alexandra Day Fund .....	5	0	0
The Trustees of Berman's Charity .....	15	0	0
Central Telegraph Office Benevolent Fund .....	15	15	0
The Worshipful Company of Clothworkers	25	0	0
Civil Service Benevolent Fund .....	52	10	0
Delmar Charitable Trust .....	21	0	0
The Worshipful Company of Grocers ...	100	0	0
The Worshipful Company of Mercers ...	50	0	0
Reigate Corporation (re Sunday Entertainment Act, 1932—grants Covering twelve months .....	124	3	5
American and Canadian Red Cross .....			
(Clothing and Preserves)			
S.D.R.S.D. ....	75	0	0

The receipt of the following legacy is gratefully recorded :—

Miss Emma R. Moullin... £6,279 8s. 11d.

It is hoped that Subscribers will bear in mind this method of conferring permanent benefit on the Charity.

A gift of £50 has been received with a promise of a substantial legacy from a Subscriber "in grateful memory of all the loving care and kindness given to my dear brothers." Further on in this report are a few extracts selected from many appreciative letters received from parents and relatives, many of whom

are Subscribers. The Board are very grateful for this help from those so intimately acquainted with the work of the Institution.

The Board are much indebted to the Honorary Architect, Lt.-Col. Whittaker. During the year, he has devoted much of his time to planning and supervising the construction of additional cubicles for nurses, and to supervising war damage repairs, together with the claims for compensation. These matters have added considerably to his ordinary work voluntarily performed, and the Board are fortunate in having the benefit of such valuable services.

In accordance with the provisions of the Charter, three Subscribers are elected annually as Honorary Auditors. The Board sincerely thank Messrs. W. Boniface, F.C.A., R. M. Browne, F.C.A., and A. Colin Eiloart, F.C.A., for undertaking this work. Mr. Boniface and Mr. Browne have acted in this capacity for the past 37 years.

The Board have much pleasure in recording their high appreciation of the excellent work carried on by the Medical Superintendent, Dr. H. R. Ferguson. Owing to his skill and unfailing watchfulness, the health of the patients has been maintained at a very high level, and thanks to his sound and wise judgment, many administrative difficulties have been overcome.

The requirements of the Rushcliffe report and recommendations of the Mental Hospitals Association have necessitated re-organisation of the Staff, which has entailed an enormous amount of additional work for Dr. Ferguson, and further changes already foreshadowed will impose still further claims on his time and energy.

The Board thank the Medical Officers who have ably co-operated with Dr. Ferguson, and all the members of the staff who have helped in carrying on the work of the Institution during another difficult year.

The Board are very grateful to Subscribers for their continued support. Their names and also certain statistics have been omitted from this Report owing to the paper shortage, but the list of donors can be inspected at the Secretary's Office in the Institution by any Subscriber wishing to do so.

The Board earnestly plead for increased financial help so as to enable the Institution to keep all beds continuously occupied. It is therefore of the utmost importance that no effort should be spared to raise sufficient funds to meet the unavoidable increasing expenditure.

W. G. LEVANDER, Chairman.

H. STEPHENS, Secretary.

25th April, 1946.

LIST OF CANDIDATES who have secured the required number of votes, and have been ADMITTED TO THE INSTITUTION during the year 1945 for seven years.

BACKLOG, Ernest R. F.	MUNRO, Ian
BROUGHTON, Roger B.	READ, Florence R.
BROWN, Dennis C.	STACEY, Joyce E.
COOKE, Edward W.	SYMONS, Anthony J .C.
DAWSON, Christine H.	THILTHORPE, Kenneth V.
INCE, Edgar S.	TODD, Herbert A.
LION, Alexander J.	

The following candidates have since obtained the number of votes required, and will be declared elected on 25th March, 1946.

BURGH, Judah B.  
 CURNOW, Geoffrey C.  
 CURNOW, Marjorie F. M.  
 HUGGETT, Alice K.  
 MERRY, Margaret U.  
 REASON, Edward  
 SQUIRES, Stanley E.



# IMPORTANT NOTICE

to Subscribers of One Guinea and  
Upwards who pay the full rate of  
Income Tax.

By completing the form overleaf you  
will almost double  
the value of your subscription.

The following table shows the increased value to the Institution of Subscriptions of from One to Ten Guineas after completion of the seven-year agreements and with Income Tax at 9/- in the £.

Amount paid by Subscriber	Income Tax recoverable by Institution	Actual value to Institution
£1 1 0	£ 17 2	£1 18 2
£2 2 0	£1 14 4	£3 16 4
£5 5 0	£4 5 11	£9 10 11
£10 10 0	£8 11 10	£19 1 10

The Income of the Institution from Subscriptions  
would be considerably increased if all Subscribers  
used the form overleaf.

# The Royal Earlswood Institution for Mental Defectives.

Offices : 14/16, Ludgate Hill, London, E.C. 4.  
(*Incorporated by Royal Charter.*)

---

---

3

of

HEREBY COVENANT with THE ROYAL EARLSWOOD INSTITUTION FOR MENTAL DEFECTIVES, that for seven years, or during my lifetime, whichever is the shorter period, I will pay to the Secretary for the time being of the said Institution, for the general use of the Institution, such yearly sum as after deduction of Income Tax at the rate for the time being in force, will leave the net yearly sum of £             :             , such sum to be paid annually, the first payment to be

made on the                     day of                     , 19

Dated this                     day of                     , 19

SIGNATURE.....

SIGNED, SEALED and delivered by the  
above-named in the presence of :—

NAME

ADDRESS

Occupation

# BANKERS' ORDER.

194

Messrs. ....

Address .....

Please pay now and annually to the Account of the  
**Royal Earlswood Institution for Mental  
Defectives, at THE NATIONAL PROVINCIAL BANK, Ltd.,  
PRESCOTT'S Branch, 50, Cornhill, E.C. 3, the sum**  
of ..... *Guineas.*

STAMP  
2d.

Address .....

£ : : :

Subscribers who prefer making their Annual payments through their Bankers are invited to **Sign this Order** and return it to the Secretary, so that it may be noted and remitted to the Bankers.

The adoption of this plan saves trouble to the Subscriber and facilitates the financial arrangements of the Institution.

To the Secretary,

# The Royal Earlswood Institution for Mental Defectives,

**REDHILL, SURREY.**

---

---

*I wish to subscribe*

**Annually**, to secure Votes at the rate of Four for each Guinea.....

*(See other side)*

**As a Donation,**

To entitle to Voting privileges *during life*, at the rate of Two Votes  
a year for each Five Guineas contributed.....

*Or,*

To exhaust the Voting privileges at the rate of four Votes for each Guinea

--	--

*State Name as it is to be }  
entered in the Books : }*

*Address*.....

All Cheques and Postal Orders should be made payable to Mr. HARRY STEPHENS, crossed THE NATIONAL PROVINCIAL BANK, Ltd., PRESCOTT'S Branch, and if sent by post, directed to the Secretary, Royal Earlswood Institution, Redhill, Surrey.

## REPORT OF THE MEDICAL SUPERINTENDENT.

---

The following are the Statistical Tables for 1945 :—

	M.	F.	T.	M.	F.	T.
In the Institution, January						
1st, 1945 ... ..				370	181	551
First Admission ...	13	7	20			
Not First Admission...	...	1	1			
Total patients admitted	...	...	...	13	8	21
				383	189	572
PATIENTS DISCHARGED ...	4	1	5			
PATIENTS DIED ... ..	8	3	11			
Total patients Died and Discharged during year	...	...	...	12	4	16
Remaining in the Institution,						
on December 31st, 1945 ... ..				371	185	556
Average number resident during the year					553	

In addition there are 5 male Voluntary Boarders resident in the Institution.

The average age at death was forty-three years.

The past year has been a most eventful one with Victory over Germany and Japan. The termination of hostilities with Germany was an occasion for much thankfulness to Providence. Once again real constructive work could be undertaken without fear of destruction by bombs and rockets.

Conversion to single rooms of the female staff dormitories has gone on steadily. 28 rooms have been completed and the nurses are in occupation.

For the first time for several years part of the main building, the farm buildings and estate cottages were painted externally. This was necessary to prevent serious deterioration.

One of the Lancashire Boilers was fitted by the Bennett Fan Force draught. This installation is an added insurance in the event of only inferior types of fuel being available. It is satisfactory to note that so far such a situation has not arisen.

War damage repairs to windows, ceilings, doors and roofs have been completed. All blast walls have been taken down and the blue paint on the corridor windows removed.

The patients are now sleeping in the top floor dormitories. The temporary quarters, improvised during war for safety of the patients, have been restored to their normal use. In consequence, the wards are brighter and the ventilation improved. Overcrowding has been much reduced. This can only reflect beneficially on the health of everyone.

Lt.-Col. Whittaker, O.B.E., F.R.I.B.A., F.S.I., has directed the programme for the above works. He has obtained the necessary licences and ensured smooth working with the Government departments concerned.

#### GENERAL HEALTH.

The year has been free from any epidemic of infectious diseases. The general health has been good although skin affections such as boils and whitlows have been more prevalent during the winter months.

There have been two cases of Tuberculosis during the year. One male patient developed the disease and is still under treatment, and one male patient died of the disease.

Since 1932 there has not been a case of diphtheria although there are on an average 50 small children resident. Immunisation is carried out conscientiously on all new admissions, the results fully justify this precaution.

It was with much regret that the resignation of Mr. F. Curtis, F.R.C.S., Consulting Surgeon to the Institution, was accepted in October. For a great many years his valuable advice has been available in all surgical emergencies. Happily his son, Mr. F. John Curtis, M.A., M.R.C.S., L.R.C.P., has consented to act in his stead.

Mr. Harold Gabell, L.D.S., has carried on the work in the dental department. The following is a record of the work done. Each patient had two routine examinations during the year.

24 patients had their teeth scaled.

28 patients had 41 fillings.

139 patients had 225 extractions.

Some new dentures were fitted and others repaired.

#### THE FARM.

It has been a good year on the Farm.

In the Spring, light rains interspersed with warm sunshine permitted rapid germination of all seeds.

The hay crop was heavy. Permanent grass has been reduced owing to the policy of taking the plough round the Farm. Much of the hay crop of 160 tons was from clover leys from which a second Autumn cut was also obtained. It is excellent food for the cattle and has helped materially in maintaining a milk yield sufficient to provide one pint of milk daily for patients and staff throughout the year.

The root vegetables have been above the average.

There has been a surplus of turnips, swedes and beetroot above the needs of the Institution. This surplus has been sold.

14½ acres of potatoes were planted. The yield has averaged 7 tons to the acre, of clean potatoes of good marketable quality. With the dry weather in September and October they were harvested in good condition.

The cereal crops, barley, oats and wheat amounting to 60 acres were secured in good condition.

The yield from the barley was light but was sold to the Ministry of Food at the full control price.

The green vegetables, cabbages, savoys, leeks and broccoli together with the roots, turnips, carrots, swedes and parsnips, are sufficient to provide a second vegetable at every mid-day meal.

The large indoor and outdoor tomato crop with lettuce, radish and beetroot provided appetising salads until November.

Gooseberries, currants, plums, pears and apples yielded well, all were used in the Institution.

The following have been supplied to the Institution during the year:—

Milk	...	...	...	...	26,342 galls.
Eggs	...	...	...	...	167 doz.
Geese	...	...	...	...	53 lbs.
Potatoes	...	...	...	...	78 tons 10 cwts.
Beetroot	...	...	...	...	8757 lbs.
Swedes, Greens, etc.	...	...	...	...	57,883 lbs.
Tomatoes	...	...	...	...	2,628 lbs.
Apples	...	...	...	...	7,588 lbs.
Other Fruit and vegetables to the value of...	...	...	...	...	£458 13s. 10d.
Coal Carting was done by the Farm to the value of ...	...	...	...	...	£832 10s. 0d
Other Carting	...	...	...	...	£15 0s. 0d.

#### AMUSEMENTS AND RECREATIONS.

In Summer, picnics were held on the lawns. The VE and VJ days were celebrated by special entertainments out of doors and were much enjoyed. During the winter months an indoor weekly entertainment comprising pictures, dances, concerts and whist-drives has been held.



The Patients' Band gave a performance lasting one hour and the Patients' Concert Party an evening concert of two hours duration. This latter was attended by many relatives and friends.

#### GENERAL.

The training departments are the Nursery School, the "Three R" Class and the two handicraft classes on the Female Side.

On the Male Side there are the workshops, the Farm and the Continuation School.

In the Workshops, printing, shoe repairing and mattress making are taught. In the Continuation Schools, envelope making, rug making, basket making and brush making are practised. A new occupation which is being tried is book binding.

The Farm provides useful occupation for 20 boys

When training has been completed and character stabilised, an attempt is made to resocialise the patient by returning him or her to the outside world. The first stage is parole from the Institution.

Since July daily parole for male patients has been given. Boys in groups of three, one of whom is the leader, go out in the afternoon to Redhill, to the cinema or to tea, or to do their shopping. This privilege is appreciated and works well.

A small number of male patients were allowed to travel alone when going on holiday.

Five patients, one female and four male are on licence in the care of relatives at home. One male patient has been in regular employment for the past three years.

The Rev. J. B. Phillips has conducted the Sunday services throughout the year. The simple services fulfil a real need in the spiritual life of the patients.

Two Nurses and two Male Nurses passed the final examination of the Royal Medico-Psychological Association. One Nurse passed the Preliminary Examination.

I regret to record that Mr. George Flint, formerly Head Night Attendant, who had been on pension since 1931 died in December.

I take this opportunity of thanking the Officers and Staff for their loyalty throughout the year.

To the Chairman and Members of the Board of Management my sincere thanks are due for their counsel and advice.

H. R. Ferguson, M.B., Ch.B., D.P.M.,  
Medical Superintendent.

## ANNUAL REPORT OF THE HEAD TEACHER.

Mr. Chairman, Ladies and Gentlemen,

I beg to submit to you the Annual Report on the work of the Mixed Schools and Handicraft Classes.

There are on the register :—

	Girls	Boys
Senior School ...	5	8
Nursery School ...	6	27
Handicraft Classes ...	32	—
	—	—
	43	35

The end of hostilities was instrumental in bringing a year of increased progress. More staff were available, and this was a great help in dealing with the children, especially those in the Nursery School, where much individual attention is needed.

Health was good throughout the year, and in consequence, attendance at school was regular.

### SENIOR SCHOOL.

Very satisfactory work was done in this section. There was a marked improvement in "Three R" work and good results were shown in handwork. With a little help, a number of children wrote letters to their parents during the year.

The handwork consisted of raffia and wool-work on canvas, clay-modelling, drawing, paper cutting, picture making and weaving with coloured strips. Several children made picture calendars for Christmas.

Oral lessons, games, eurhythmics and keep-fit exercises were taken throughout the year and enjoyed.

Gardening lessons were suspended, owing to air activity, but these will be resumed as soon as possible.

### NURSERY SCHOOL.

The work in this section was continued, in small classes, on the usual simple lines—Montessori work, games, physical exercises, simple eurhythmics, hand-work and percussion band.

There are a number of promising children in these classes, and their progress during the year was very encouraging.

The handwork included rug-work, raffia and wool-work on canvas. Tea-cosies and dinner mats were amongst the articles completed.

### HANDICRAFT CLASSES.

The work in these classes reached a high standard. It consisted of plain and fancy needlework, knitting (dishcloths, gloves, scarves and jerseys), shopping bags, dinner mats, trolley cloths, etc., (crochet in macrame twine) also useful work such as darning and the making of simple garments by machine.

The girls showed great interest in their work.

Physical exercises were taken each day. Walks, visits to the Cinema and Shopping Expeditions were arranged regularly and enjoyed. Evening classes for keep-fit exercises and country dancing were taken each week for the senior girls.

Visitors to the Schools included the Commissioners of the Board of Control and Members of the Board of Management.

In conclusion, I should like to express to the Board of Management and the Medical Superintendent my thanks for their interest and support throughout the year.

I am, Mr. Chairman, Ladies and Gentlemen,

Yours obediently,

MABEL YEARSLEY,

Head Teacher.

**Extracts from letters received from parents and guardians of the patients.**

1.7.1945. "I went to Earlswood 2 or 3 weeks ago and was very pleased to find P. so well and happy, he seemed very interested in his work and life there, and I thought there was quite an improvement. He had more assurance in himself, and he had more control over his eye, I did not once see it turn up, and he looked so nice in his clothes too. I should like to thank you very much and all your staff for all the care they take of P. He is very fortunate to be in such good hands. With my renewed thanks for all that is being done for P. at Earlswood."

19.2.1945. "I think you know the high esteem I have for Earlswood and can never be grateful enough for all you have done for A, you have known her for many years now. I never worry about her now, for she is really very happy in her life at Earlswood, and I am most grateful for all the kindness and care given to her and thank you very much.

22.4.1945. "I felt, after my visit to P. on Thursday, I would like to express my great pleasure at seeing her looking so very well and happy. I think there is great improvement in her due to the loving care she has had at Earlswood. It is nearly eight years since she came to you."

9.7.1945. "I would like to take this opportunity to tell you how glad I am J. is to be allowed to stay at Earlswood, to thank those who are responsible for her health and care and the nurses on whom she looks on as her real friends. When she came to you she was eight years old, and Doctors said it was improbable she would live after the age of fourteen. J is twenty-two now and appears to be in better health than she has ever been. I could never have provided the

medical care she has been able to have at Earlswood if she had remained at home, and I thank you all again. Best wishes to all at Earlswood and the good work they are doing."

20.12.1945. "With my sincere gratitude to each and every one of the Staff who give such untiring patient and loving service to those dear souls who cannot help themselves, and the very best wishes for a very happy Xmas to all at Earlswood."

4.1.1946. "My wife and I feel that we would like to express our pleasure at having the opportunity of visiting the Royal Earlswood Institution on the occasion of "Prize Day" at which we were present yesterday afternoon. J has often told us of this function and asked why we did not come. We did not know the dates but as it happened, when we paid J his usual Christmas visit in December your notice had been put up in the Entrance Hall, so we managed to make arrangements. The general demeanour of patients was I thought, excellent. It was so cheering to see the smiling faces and looks of comfort and happiness displayed by them as we looked at them whilst being taken up the Hall to our places, and later in the Recreation Room.

The quietness and decorum, especially during the speeches, were remarkable, and contrasted greatly with some similar gatherings of quite normal people which I have attended. Obviously everyone is well taken care of and the report showed that the inmates are getting all that can be provided for them. We feel so thankful about J."

---

---

*Financial Statements*

---

---

# FINANCIAL

Dr.

## RECEIPTS and PAYMENTS for GENERAL

1945		£	s.	d.
Jan. 1	To Balance at Bankers ... ..	941	15	8
Dec. 31	,, Annual Subscriptions ... ..	906	19	3
	,, Donations and Life Subscriptions ... ..	572	1	7
	,, Pupils and Part Payment Cases: Amount received during the year for the Maintenance of Patients, including approximately £7,000 received in respect of 1946 ... ..	58,844	2	4
	,, Deposits in lieu of Pupils' Sureties for Removal received ... .. £125 0 0			
	<i>Less</i> Deposits returned ... .. 50 0 0			
		75	0	0
	,, Dividends on Investments ... ..	3,653	15	9
	,, Ditto ditto of Legacies, etc., in Trust for the General Purposes of the Charity ... ..	366	10	7
	,, ESTATE ACCOUNT: Rent of Farms, Cottages, etc....	1,281	6	3
	,, War Damage Repairs refunded and Compensation received ... ..	1,384	0	6
	,, Farm Receipts, including supplies to the Institution	8,239	5	5
	,, Earlswood Home Receipts ... ..	176	18	10
	,, ANNE SERVANTES' TRUST ACCOUNT—			
	Income as per separate Account ... ..	94	10	5
	,, Transfer from Investment Account ... ..	1,518	3	11

£78,054 10 6



# REPORT.

the year ended December 31st, 1945.

Cr.

## ACCOUNT.

				£	s.	d.
1945						
Dec. 31	By Salaries (including Medical attendance)	...	...	5,820	12	11
	„ Wages and National Insurance (Institution)	...	...	28,710	15	5
	Less Amount transferred to House- keeping and other Departments...	9,058	4	3		
				19,652	11	2
	„ Pensions	...	...	1,787	16	0
	„ Housekeeping Expenses for Board, Washing, Medicine, etc.	...	...	31,586	7	11
	„ Gas	...	...	208	5	10
	„ Water	...	...	509	2	8
	„ Furniture, including Bedding, Linen, Earthenware, Hardware, Fittings, etc.	...	...	1,315	3	10
	„ Carriage of Goods and Travelling Expenses	...	...	148	19	1
	„ Rates and Taxes	...	...	1,511	1	1
	„ Rent of London Office	...	...	300	0	0
	„ Insurance	...	...	698	7	4
	„ Postages	...	...	122	13	5
	„ Printing	...	...	306	1	2
	„ Stationery	...	...	59	11	0
	„ School Appliances	...	...	38	19	10
	„ Advertisements	...	...	158	17	8
	„ Miscellaneous Expenses	...	...	265	17	11
	„ Plant and Machinery, Maintenance	...	...	469	4	9
	„ Ditto ditto Additions	...	...	700	9	10
	„ Repairs and Alterations to Buildings, etc.	...	..	2,505	11	10
	„ Timber	...	...	95	0	9
	„ Estate Account: Repairs to Farm Buildings, Cottages, Roads, etc.	...	...	358	7	5
	„ Air-Raid Precautions	...	...	165	10	9
	„ War Damage Repairs (including Materials on hand)	...	...	237	3	7
	„ Upkeep of Grounds and Flowers	...	...	750	0	0
	„ Patient's Trust Account; Expenditure during the year	...	...	20	0	0
	„ Farm Payments: Wages	...	...	3,812	17	0
	„ Sundries	...	...	3,426	8	6
				7,239	5	6
	„ Earlswood Home Payments: Expenses of Upkeep...	201	8	10		
	„ ANNE SERVANTES' TRUST ACCOUNT— Expenditure, as per separate Account	...	...	31	10	0
	„ Balance at Bankers	...	...	790	8	5

£78,054 10 6

# FINANCIAL

## INVESTMENT ACCOUNT (CAPITAL

	£	s.	d.
1945.			
Dec. 31.—To Legacies received .—			
Miss Emma R. Moullin, deceased			
(Investment)	£2,975	0	0
Ditto ditto	(Balance)	3,104	8 11
		6,279	8 11
„ Payments for Life Maintenance of Patients			
(Invested as per contra) ... ..		10,000	0 0
„ Investment Redeemed ... ..		200	0 0
„ Sale of Trees (less cost of replanting, etc.) ... ..		38	15 0
		£16,518	3 11

## AUSTRALIAN

	£	s.	d.
1945.			
Jan. 1.—To Balance: The Commercial Bank of Australia, Ltd., Cronulla, N.S.W. Deposit Account	£597	0	0
Current Account		3	6
		597	3 6
Dec. 31.— „ Interest on Deposit Account ... ..		12	10 11
„ Interest on Investments ... ..		56	10 0
„ Pupils' Payments ... ..		157	0 0
		(Aust.) £823	4 5

We have examined the foregoing Accounts with the Books and Vouchers of the Institution, and find the same to be in accordance therewith.

WHINNEY, SMITH & WHINNEY,  
*Chartered Accountants,*  
4B, Frederick's Place, Old Jewry, E.C. 2.

*March 19th, 1946.*

# REPORT (continued).

## RECEIPTS AND PAYMENTS).

1945.		£	s.	d.	
Dec. 31—By	Legal Expenses re Legacy to be received ... ..	25	0	0	
	„ Investments—				
	Part Legacy (as per contra) ... ..	£2,975	0	0	
	Reigate and District Thanksgiving				
	Savings Week... ..	500	0	0	
	Re Life Maintenance of Patients ... ..	10,000	0	0	
	General ... ..	1,500	0	0	
			14,975	0	0
	„ Transfer to General Account ... ..		1,518	3	11

£16,518 3 11

## ACCOUNT.

1945.		£	s.	d.
Dec. 31.--By	Investment ... ..	760	0	0
	„ Balance : The Commercial Bank of Australia, Ltd.,			
	Cronulla, N.S.W., Current Account ... ..	63	4	5

(Aust.) £823 4 5

examined and compared with the Books of the Institution, and certified to be correct, in accordance therewith.

W. BONIFACE, F.C.A.,  
 R. MAXWELL BROWNE, F.C.A.,  
 A. COLIN EILOART, F.C.A.,

} *Honorary*  
*Auditors.*

# FINANCIAL

MRS. ANNE

**Dr.**

*RECEIPTS and PAYMENTS Account for*

		£	s.	d.	£	s.	d.
1945.							
Jan. 1.	To Balance at this date ... ..				133	1	11
Dec. 31.	„ Income for the year from the following:—						
	Investments transferred by Trustees, viz.,						
	Ldn. & N.E. Rly., £216 Pref. Ord. Stock,						
	£278 Deferred Ordinary Stock ... ..	—	—	—			
	Mercantile Investment and General Trust						
	Company, Ltd. £300 Preference Stock	7	14	5			
	Morgan's Brewery Company, Ltd. 500 6%						
	First Preference Shares of £1 each ...	15	0	0			
	Omnium Investment Company Ltd. £200						
	5% Preferred Stock... ..	5	3	4			
	Omnium Investment Company Ltd. £600						
	4½% Debenture Stock, (Converted into						
	4% Debenture Stock, 15th Dec. 1945) ...	16	6	2			
		44	3	11			
	„ Local Loans £72 15s. 11d. 3% Inscribed Stock	2	3	8			
	„ Return of Income Tax ... ..	48	2	10			
		94	10	5			
	„ Cash Received on Conversion of Investment						
	(above) re-invested as per contra ...				15	0	0
					£242	12	4
1946.							
Jan. 1.	To Balance brought down... ..	£196	2	4			

# REPORT (continued).

## SERVANTES' TRUST.

the year ended 31st December, 1945.

Cr.

	£	s.	d.
1945.			
ec. 31. By Expenditure on Two Patients ... ..	31	10	0
,, Purchase of £15.4-11 Local Loans 3 <sup>o</sup> / <sub>o</sub> Stock ...	15	0	0
,, Balance carried down ... ..	196	2	4

*Extract from Will* :—"To be applied as far as the Rules of the said Institution will permit, for or towards maintaining a free bed or free beds and maintenance in the said Institution, for the son or sons, daughter or daughters of Clergymen of the Church of England, Barristers and Solicitors."

*N.B.*—Applicants desirous of participating in the benefits of this Trust, should apply to THE SECRETARY at the Institution.

£242 12 4

## LEGACIES, ETC., IN TRUST FOR THE

1945.	£	s.	d.
Dec. 31. To Income received during the year :—			
,, Mr. George Moore, £2,000, Re-Invested in £2 189 9s. 5d. 3% Savings Bonds, 1960/70           ...    ...    ...	65	13	8
,, Baroness de Rothschild, £1,000; and Mr. Charles Gassiott, £1,000. Re-invested in £2,293 19s. 4d. Herts County 3½% Red. Stock 1954/59 ...    ...    ...	40	2	11
,, Miss Ellen Markland, £200; Mrs. Franklyn, £100 (Sustentation Fund). Invested in Southern Railway Co. Annuities, Class "A" 12 of 20/6    ...    ...    ...	6	3	0
,, Anonymous Gift of £500 3½% War Loan, the Income only to be used, Capital not to be realised during currency of Loan ...    ...    ...    ...    ...    ...	17	10	0
,, "The Viscount Bearsted Gift," £500. Re-Invested in £779 9s. 4d. 3% Savings Bonds, 1955/65    ...    ...	23	7	8
,, Harrison's Trust, £1,000 :—£500 Invested in New Atherton Investment Corporation, Ltd. ...    ...    ...	27	10	0
£500 Invested in New Harrison Trust, Ltd.    ...    ...	20	6	3
,, Mr. Wm. Brown Hextall, £500. Invested in £662 12s. 2d. 3½% Conversion Stock, 1961 or after...    ...	23	3	10
,, The Rt. Hon. The Earl Castle Stewart, £500. Re-inves- ted in £628 0s. 11d. 3% Savings Bonds, 1955/65, Income to be used for School Appliances ...    ...    ...	18	16	8
,, Mr. Edgar Figgess, £1,000. Invested in £929 11s. 0d. 3½% Conversion Stock, 1961 or after    ...    ...    ...	32	10	8
	275	4	8
,, Return of Income Tax           ...    ...    ...    ...    ...	91	5	11

£366 10 7

# GENERAL PURPOSES OF THE CHARITY.

---

1945. £ s. d.  
Dec. 31. By Receipts and Payments Account—  
Income accounted for in General Account of Receipts  
and Payments ... .. 366 10 7

£366 10 7

# GIFTS OR LEGACIES IN TRUST,

the income only to be available for the

*General Purposes of the Charity,*

are specially requested towards an

**ENDOWMENT FUND.**

---

---

Such gifts could be allocated for or towards

**MAINTAINING A BED OR BEDS AND**

**MAINTENANCE OF A CASE OR CASES**

(eligible for the Foundation, according to the Rules of the  
Society), and, if desired,

**FOR THE BENEFIT OF A SPECIFIED CLASS**

such as :—

A fatherless, a motherless, or an orphan child.

The child of a Clergyman of the Church of England ; of  
a Minister of any denomination of the Nonconformist  
Churches ; or of a Minister of the Jewish Faith.

The child of a Commissioned Officer of the Navy or of  
the Army.

The child of a Barrister, Solicitor, Architect, or of any  
learned profession that may be selected and defined  
by the Donor.



## FORM OF BEQUEST.

---

I bequeath to THE ROYAL EARLSWOOD INSTITUTION FOR MENTAL DEFECTIVES, REDHILL, SURREY, the sum of £            free of duty, to be paid, together with the duty thereon, out of such part of my estate as can be lawfully bequeathed for charitable purposes, and to be applicable to the general purposes of such Institution, and I declare that the receipt of the Treasurer or other proper officer for the time being of such Institution shall be a sufficient discharge for the same.

---

*N.B.—By virtue of the "Mortmain and Charitable Uses Act, 1891," land may be devised to a Charity, but it is liable to be sold within one year from the death of the Testator.*

---

NOTE.—When a Will has been already made, and it is afterwards desired to benefit the Institution, it will be sufficient if the form overleaf is filled up, detached, duly signed and witnessed in like manner as the Will itself, and carefully attached to the existing Will.

“ THIS IS A CODICIL to the last Will and Testament of me .....

dated .....

I give and bequeath to THE ROYAL EARLSWOOD INSTITUTION FOR MENTAL DEFECTIVES, REDHILL, SURREY, the sum of .....

free of Legacy Duty, to be payable primarily out of my personal Estate and applied for the general purposes of the said Institution.

In witness whereof I have hereunto set my hand this ..... day of .....

19 .....

Signed by the said Testator  
as and for a Codicil to his  
last Will and Testament dated  
....., in  
the presence of us both being  
present at the same time, who  
in his presence, and in the  
her presence of each other, have  
hereunto subscribed our names  
as witnesses.

*Signature of*

.....  
.....

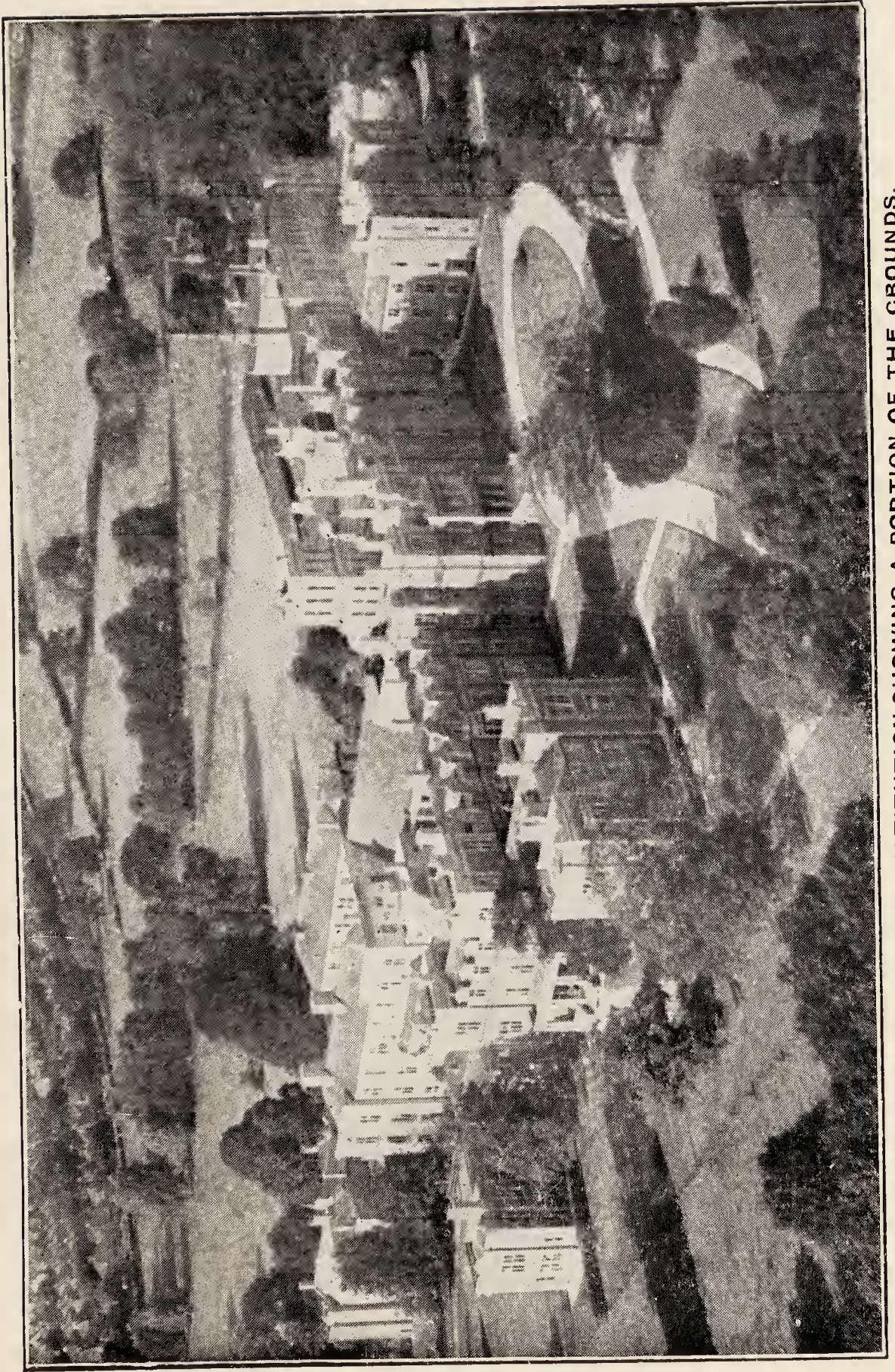

AERIAL VIEW OF THE INSTITUTION SHOWING A PORTION OF THE GROUNDS.



# The Royal Earlswood Institution for Mental Defectives

(FORMERLY THE EARLSWOOD ASYLUM),

SITUATE AT

EARLSWOOD, RED HILL, SURREY.

---

INSTITUTED OCTOBER 27TH, 1847.

---

Incorporated by Royal Charter 1862.

---

*WE PLEAD FOR THOSE  
WHO CANNOT PLEAD  
::: FOR THEMSELVES :::*

---

**REPORT, APRIL, 1947.**

OFFICES:

14 & 16, Ludgate Hill, London, E.C. 4.

(TEMPORARY OFFICES AT THE INSTITUTION.)

---

**Telephone Redhill 344.**

**Treasurer—**

SYDNEY DENSHAM, ESQ.

**Chairman of the Board—**

WILLIAM G. LEVANDER, ESQ.

**Senior Vice-Chairman—**

MRS. FRANK E. LEMON, M.B.E., J.P.

**Junior Vice-Chairman—**

REGINALD T. GREEN, ESQ.

**Board of Management—**

G. PRENTICE CHISHOLM, ESQ.

LT.-COL. H. G. DANIELS.

SYDNEY DENSHAM, ESQ.

H. ELLIOT-SMITH, ESQ.

PETER F. EVANS, ESQ.

REGINALD T. GREEN, ESQ.

MRS. KEBLE GUY.

A. YOUNG HYLAND, ESQ.

MRS. FRANK E. LEMON, M.B.E., J.P.

WILLIAM G. LEVANDER, ESQ.

SIR JOHN MAITLAND, BART.

HON. LADY NORMAN, C.B.E., J.P.

E. RICHARDSON, ESQ.

ARTHUR H. B. SPERLING, ESQ., J.P.

MRS. JOHN WATNEY.

LT.-COL. G. WHITTAKER, O.B.E.,

F.R.I.B.A., F.S.I.

**Finance Committee—**

MRS. F. E. LEMON, M.B.E., J.P.

WILLIAM G. LEVANDER, ESQ.

H. ELLIOT-SMITH, ESQ.

SYDNEY DENSHAM, ESQ.

PETER F. EVANS, ESQ.

REGINALD T. GREEN, ESQ.

LT.-COL. H. G. DANIELS.

**Case Committee—**

G. PRENTICE CHISHOLM, ESQ.

MRS. KEBLE GUY.

MRS. F. E. LEMON, M.B.E., J.P.

WILLIAM G. LEVANDER, ESQ.

REGINALD T. GREEN, ESQ.

**Farm and Garden Committee—**

WILLIAM G. LEVANDER, ESQ.

PETER F. EVANS, ESQ.

MRS. FRANK E. LEMON, M.B.E., J.P.

REGINALD T. GREEN, ESQ.

**Honorary Auditors—**

W. BONIFACE, ESQ., F.C.A.

R. M. BROWNE, ESQ., F.C.A.

A. COLIN EILOART, ESQ., F.C.A.

**Honorary Solicitors—**

MESSRS. ARMITAGE, CHAPPLE &amp; Co., 80, Bishopsgate, E.C. 2.

**Honorary Architect—**

LT.-COL. G. WHITTAKER, O.B.E., F.R.I.B.A., F.S.I.

**Chaplain—**

REV. J. B. PHILLIPS, M.A.

**Honorary Consulting Surgeon**

F. JOHN CURTIS, ESQ., M.A., M.R.C.S., L.R.C.P.

**Resident Physician and Superintendent—**

HENRY ROBB FERGUSON, M.B., Ch.B., D.P.M.

**Two Assistant Medical Officers—****Dentist—**HAROLD A. GABELL, ESQ., L.D.S.**Chartered Accountants—**MESSRS. WHINNEY, SMITH & WHINNEY.**Secretary—**MR. HARRY STEPHENS, F.H.A.

Telephone Redhill 344.

The Reverend Andrew Reed, D. D., a noted worker in the cause of Charity, was the founder of this Institution, and it is interesting to record that the other three Charities mentioned below are still being carried on successfully.

For  
I regret, the few papers & my  
beloved country with an earnest  
hopes that they may be watched over  
with wisdom & benevolence; that they  
may be kept free from abuse; preserved  
in efficiency & remain, as of the  
Memories of that Service Charity  
which exalts & glorifies a people.  
Humbly  
Oct 3, 1880, Andrew Reed



## MEMBERSHIP AND PRIVILEGES.

---

All persons subscribing Half-a-Guinea a year or Five Guineas at one time, shall be Members and have the right to vote on the business of the Charity at the General Courts subsequent to the first year of membership, and also at the election of Candidates to the Foundation, from the date of such payment.

The right of voting for the election of Candidates shall be regulated at the pleasure of the Subscriber in these proportions :

Two votes in the year for each Half-Guinea contributed as an annual Subscription.

Two votes annually for life for each Five Guineas contributed as a Life Member.

Four votes for each Guinea contributed as a donation to exhaust all privileges during the year.

All persons subscribing Two Guineas or more annually, or Twenty Guineas or more in one payment, shall be Governors, and qualified for election to the Board of Management.

Firms or Corporations shall have two votes annually for a period of twenty-one years, for each Five Guineas contributed.

---

Subscriptions thankfully received by the Secretary, MR. H. STEPHENS, to whom all Cheques and Orders should be made payable, and from whom Forms of Application may be obtained.

All Communications should be addressed, SECRETARY, Royal Earlswood Institution, Redhill, Surrey.

Telephone : Redhill 344.



# ANNUAL REPORT

for the year ending 31st December, 1946

*To be presented at the Annual General Court on 24th April, 1947*

---

---

The Board of Management have pleasure in presenting to the Subscribers the 100th Annual Report on the work of the Institution.

The present year marks the centenary of the foundation of the Institution, for it was on October 27th, 1847, that the Founder, the Rev. Andrew Reed, D.D., arranged a public meeting in the City of London under the Presidency of the Lord Mayor, Sir George Carroll. At that time there was in the country no home for the mentally defective, and it was therefore decided at that meeting to make a National appeal to the charitable public for the purpose of establishing such a Home. The response to the appeal was so favourable that the Committee of Management was able to acquire Park House, Highgate, with sixteen acres of ground. There the first Home was opened in 1848, and at the end of its first year there were fifty patients. In 1849 the numbers had risen to 145, and there were 170 on the list for election to the Foundation. In that year the Board of Management acquired Essex Hall, Colchester, to accommodate youthful patients.

The Foundation Stone of the present building at Earlswood was laid by His Royal Highness, the Prince Consort, on June 16th, 1852, and His Royal Highness attended the formal opening on April 15th, 1855. As accommodation was now available for 500 patients, "Park House" and "Essex Hall" were closed, and the patients transferred to Earlswood.

“Essex Hall” was later taken over by a local Committee as a separate Institution for East Anglian cases, and became the Royal Eastern Counties Institution for Mental Defectives, and as such it continues to-day.

The country owes much to the Founder and to those associated with him in this great pioneering work.

One hundred years of steady progress at the Institution has proved conclusively that under skilled medical supervision, the mental and physical capability of the mentally defective can be vastly improved.

During the year which has just ended, the accommodation at the Institution has been strained to its utmost. There are at present over 550 patients, and there is a long list of approved cases awaiting admission as vacancies occur. In view of the uncertain outlook and the serious rise in the cost of maintenance, it has been considered advisable to reduce the period of election from seven to five years, and, much as the Board of Management regret having to take this step, the fees for private patients have had to be increased, as foreshadowed in the last Report. The minimum charge is now £150 p.a.

More cubicles for nurses have been planned and constructed under the supervision of the Honorary Architect, Lt.-Col. G. Whittaker, to whom the Board are greatly indebted for his valuable services throughout the year,

The Board have implemented the Rushcliffe and Joint Conciliation Committee's recommendations regarding the wages of staff, and the cumulative effect of these increases necessitated an overdraft from the Bankers towards the end of the year.

In common with other charitable institutions, there has been a diminution in the amount of subscriptions received. No legacies were received during 1946. Such gifts have hitherto formed a considerable part of the charitable income, and the Board hope that Subscribers will bear in mind this method of conferring permanent benefit on the Institution.

It has not been possible to re-open the seaside Home at Walton-on-the-Naze. It is, however, quite ready for occupation as soon as the necessary staff can be obtained.

The Board express sincere gratitude to the Mayor and Corporation of Reigate and Trustees of charitable funds for the generous grants and renewed subscriptions detailed in the following List:—

	£	s.	d.
Reigate Corporation (re Sunday Entertainment Act, 1932. Grants covering twelve months.....	121	17	3
Alexandra Day Fund .....	5	5	0
The Worshipful Company of Clothworkers	25	0	0
The Trustees of Berman's Charity.....	15	0	0
Central Telegraph Office Benevolent Fund .....	15	15	0
Civil Service Benevolent Fund .....	100	0	0
Delmar Charitable Trust .....	21	0	0
The Worshipful Company of Innholders	5	5	0
Stock Exchange Members Mutual Subscription Fund.....	50	0	0
S.D.R.S.D. ....	50	0	0

The Military Road which cuts of thirty-four acres of the Estate is to be de-requisitioned, and it is hoped to restore the original amenities in due course.

The Board has been pleased to welcome two new Members—Lt.-Col. H. G. Daniels, Chartered Accountant, and Mrs. John Watney.

Mr. Graham L. Reid has, unfortunately, had to resign owing to pressure of work.

The Board sincerely thank the Honorary Auditors, Messrs. W. Boniface, F.C.A., R. M. Browne, F.C.A., and A. Colin Eiloart, F.C.A., for their valuable services. The Charter stipulates that the Accounts must be audited by three Subscribers, and Mr. Boniface and Mr. Browne have now undertaken the duties continuously for the past thirty-eight years.

To Messrs. Armitage, Chapple & Co., also, the Board tender their thanks for the ready manner in which their partner Mr. E. Richardson, who is a Member of the Board, gives his expert advice on legal matters. Messrs. Armitage, Chapple & Co., have acted as Honorary Solicitors to the Institution for the past twenty-four years.

The Board have again much pleasure in recording their great appreciation of the work done by the Medical Superintendent, Dr. H. R. Ferguson. The health of the patients has been well maintained, and many Staff difficulties overcome. The Board desire to thank the Medical Officers and all the other members of the staff for their loyal co-operation during a very difficult year.

Many enquiries have been received regarding the future position of the Institution under the National Health Service Act, but, unfortunately, no information is at present available. The Board hope to be able to continue the work as in the past, and so maintain the high reputation associated with "Earlwood" during its long history, especially for *individual care* of patients.

W. G. LEVANDER, Chairman.  
H. STEPHENS, Secretary.

24th April, 1947.

# IMPORTANT NOTICE

to Subscribers of One Guinea and  
Upwards who pay the full rate of  
Income Tax.

By completing the form overleaf you  
will almost double  
the value of your subscription.

The following table shows the increased value to the Institution of Subscriptions of from One to Ten Guineas after completion of the seven-year agreements and with Income Tax at 9/- in the £.

Amount paid by Subscriber	Income Tax recoverable by Institution	Actual value to Institution
£1 1 0	£ 17 2	£1 18 2
£2 2 0	£1 14 4	£3 16 4
£5 5 0	£4 5 11	£9 10 11
£10 10 0	£8 11 10	£19 1 10

The Income of the Institution from Subscriptions  
would be considerably increased if all Subscribers  
used the form overleaf.

# The Royal Earlswood Institution for Mental Defectives.

Redhill, Surrey.

*(Incorporated by Royal Charter.)*

---

---

3

of

HEREBY COVENANT with THE ROYAL EARLSWOOD INSTITUTION FOR MENTAL DEFECTIVES, that for seven years, or during my lifetime, whichever is the shorter period, I will pay to the Secretary for the time being of the said Institution, for the general use of the Institution, such yearly sum as after deduction of Income Tax at the rate for the time being in force, will leave the net yearly sum of £ : : , such sum to be paid annually, the first payment to be

made on the                      day of                      , 19

Dated this                      day<sup>th</sup> of                      , 19

SIGNATURE.....

SIGNED, SEALED and delivered by the  
above-named in the presence of :—

NAME

ADDRESS

Occupation

# BANKERS' ORDER.

194

Subscribers who prefer making their Annual payments through their Bankers are invited to **Sign this Order** and return it to the Secretary, so that it may be noted and remitted to the Bankers.

The adoption of this plan saves trouble to the Subscriber and facilitates the financial arrangements of the Institution.

Messrs. ....

Address .....

Please pay now and annually to the Account of the  
**Royal Earlswood Institution for Mental Defectives, at THE NATIONAL PROVINCIAL BANK, Ltd.,**  
**PRESCOTT'S Branch, 50, Cornhill, E.C. 3, the sum**  
of ..... *Guineas.*

£ : : ;

Address .....

STAMP

2d.

To the Secretary,

# The Royal Earlswood Institution for Mental Defectives,

**REDHILL, SURREY.**

---

---

*I wish to subscribe*

**Annually**, to secure Votes at the rate of Four for each Guinea.....  
(See other side)

**As a Donation,**

To entitle to Voting privileges *during life*, at the rate of Two Votes  
a year for each Five Guineas contributed.....

Or,

To exhaust the Voting privileges at the rate of four Votes for each Guinea

--	--	--

*State Name as it is to be }  
entered in the Books : }*

*Address*.....

All Cheques and Postal Orders should be made payable to Mr. HARRY STEPHENS, crossed THE NATIONAL PROVINCIAL BANK, Ltd., PRESCOTT'S Branch, and if sent by post, directed to the Secretary, Royal Earlswood Institution, Redhill, Surrey.



LIST OF CANDIDATES who have secured the required number of votes, and have been ADMITTED TO THE INSTITUTION during the year 1946 for seven years.

BIDDLE, Ruth M.	JACOBS, Irving H.
BURCHELL, Rita E.	LAURIE, Mary E.
BURGH, Judah B.	MERRY, Margaret U.
COLLARD, George E.	POLLEN, Robert S.
CUDLIPP, Gwendoline G.	REASON, Edward R.
CURNOW, Geoffrey C.	SQUIRES, Stanley, E.
CURNOW, Marjorie F. M.	WILSON, Yvonne M.
HUGGETT, Alice K.	

The following candidates have since obtained the number of votes required, and will be declared elected on 25th March, 1947.

CLAYDON, David  
 CRABTREE, Percy  
 FRENCH, Alan T.  
 HARRIS, Geo. A. H.  
 PARSONS, Frederick W.  
 RANDELL, Joseph  
 WEDGE, Douglas A.

## REPORT OF THE MEDICAL SUPERINTENDENT.

The following are the Statistical Tables for 1946:—

	M.	F.	T.	M.	F.	T.
In the Institution, January						
1st, 1946 ... ..	...	...	...	371	185	556
First Admission ...	16	8	24			
Not First Admission...	2	1	3			
Total patients admitted	...	...	...	18	9	27
				389	194	583
PATIENTS DISCHARGED ...	5	3	8			
PATIENTS DIED ... ..	9	4	13			
Total patients Died and Discharged during year	...	...	...	14	7	21
Remaining in the Institution, on December 31st, 1946	...	...	...	375	187	562
Average number resident during the year					555	

In addition there are 5 male Voluntary Boarders resident in the Institution.

The average age at death was forty-seven years.

In spite of continued shortage of many materials a good deal of essential repair and reconstruction work has been done.

The whole of the East wing of the female staff quarters has been converted into single rooms.

The male 6th class and a section of the ground floor corridor have been redecorated.

The estate cottages, thirty-three in all, on which only the most urgent repairs could be done during the past six years, have been redecorated.

150 bedside lockers for use in the dormitories were obtained in March. They have proved very satisfactory, permitting efficient airing of the day clothing during the night hours.

A refrigerating cold store for milk, meat and fish is now being installed, the building licences for which were passed by the Ministry of Works in November.

Lt.-Col. Whittaker, O.B.E., F.R.I.B.A., F.S.I., has been of the greatest assistance in the above works. He has secured the licences and prepared the plans.

#### GENERAL HEALTH.

During May and June three male patients contracted mumps. There was a mild outbreak of chicken-pox in July affecting fourteen male and three female patients. In September a sharp epidemic of gastric influenza affected thirty-two male and sixteen female patients. Several of the children were seriously ill, but fortunately all recovered. Compared with the previous year there was a slight general reduction in weight due no doubt to the small allowance of fats.

One male patient died of tuberculosis. One male patient was notified as a case of pulmonary tuberculosis, but subsequent investigation proved him to be suffering from an atypical pneumonia. He is well again.

Mr. F. J. Curtis, M.A, M.B., B.S., performed two major surgical operations, both patients making satisfactory recoveries. His opinion has been sought on other occasions involving specialised surgical knowledge.

Mr. Harold Gabell, L.D.S., has attended regularly on Thursday afternoons throughout the year. Each patient has had two routine dental examinations.

23 patients had their teeth scaled.

30 patients had 46 fillings.

113 patients had 195 extractions.

## THE FARM.

It has been a difficult year for farming operations.

Apart from ten days good weather during hay-making, rain has fallen nearly every day. This affected the cereal crops particularly and the yields are not more than two thirds of those of last year. There has been a compensatory increased yield of some root crops; carrots, beetroot, swedes and mangolds being well above the average and secured in good condition.

The plum crop was very small. Gooseberries, black currants and apples yielded well. Outdoor tomatoes failed completely. The potato crop of 65 tons from 15 acres was the smallest for many years.

The health of the livestock has been good. The milk yield has been well maintained, the butter fat content averaging 3.8 per cent.

The following have been supplied to the Institution during the year:—

Milk	...	...	...	23,735 galls.
Eggs	...	...	...	99 $\frac{3}{4}$ doz.
Poultry	...	...	...	54 lbs.
Beetroot	...	...	...	11,480 lbs.
Swedes, Greens, etc.	...	...	...	62,841 lbs.
Tomatoes	...	...	...	1,552 $\frac{1}{2}$ lbs.
Apples	...	...	...	6,816 lbs.
Potatoes	...	...	...	82 tons 4 $\frac{1}{2}$ cwts.
Other Fruit and vegetables to the value of	...	...	...	£362 6s. 6d.
Coal Carting was done by the Farm to the value of	...	...	...	£1013 5s. 0d.
Other Carting	...	...	...	£34 10s. 0d.

## AMUSEMENTS AND RECREATIONS.

Two picnics were held on the lawns in June and July. In August and September dances were substituted owing to the weather.

In the Winter months an entertainment has been held each week comprising pictures, dances, whist drives and concerts. In addition the male patients organised billiard and chess tournaments.

## GENERAL.

While Institutional care will be necessary for many of the patients throughout their lives, some are capable of being trained to lead an independent life in the community.

On the female side there are the primary school divided into the Primary and Test classes; the "Three R" class and two handicraft classes.

On the male side, scholastic training is continued in the Boys Continuation School.

In the Workshops, matmaking, boot repairing, printing and brush making are taught under their respective instructors.

The Farm, garden and central kitchen give useful occupation to fifty male patients.

Forty-two male patients are allowed daily parole for shopping expeditions or to attend football matches, or the cinema in Redhill.

Seven patients are on long leave or licence at home. Three male patients have been in regular employment during the year.

One nurse passed the preliminary examination of the Royal Medico-Psychological Association. One male nurse was successful in the final examination.

The Rev. J. B. Phillips continues to minister to the spiritual needs of the patients. The Sunday services and the special service at Christmas, Easter and Whitsuntide are much appreciated.

The following members of the staff retired on pension during the year. All have long periods of service to their credit and it is hoped they will have many happy years in retirement.

Mr. Harry Parker retired in March after thirty-three years service as a stoker.

Mr. W. A. Jenkins, Clerk and Steward, retired in July. In appreciation of his forty-six years service the Board presented him with a gold watch and chain suitably inscribed.

Two male nurses, Henry Ball and Percy Dawes retired in November and December respectively. Both had forty-six years service.

Mr. George Eyres, Assistant Engineer, retired in December after fifty-two years service.

I regret to record the deaths of the following pensioners, Mrs. Flint in February, Mrs. Ibbetson in April and Mr. Sargant in May 1946.

It is pleasing to welcome the return of the following members of the staff from His Majesty's forces: male nurses Alun Bowen, Alfred Bennett, William Drawbridge, William Evans, Arthur Hunt, Charles Unwin and Clifford Parry, assistant clerk.

I should like to convey my thanks to the Officers and Staff for their loyalty during the past year.

To the Chairman and Members of the Board, my sincere thanks are due for their counsel and guidance at all times.

H. R. Ferguson, M.B., Ch.B., D.P.M.,

Medical Superintendent.

## ANNUAL REPORT OF THE HEAD TEACHER.

Mr. Chairman, Ladies and Gentlemen,

I beg to submit to you the Annual Report on the work of the Mixed Schools and Handicraft Classes.

There are on the register :—

	Girls	Boys
Senior School ...	6	8
Nursery School ...	7	30
Handicraft Classes ...	38	—
	—	—
	51	38

The past year was one of steady work and satisfactory progress. The health of both children and staff was good, and this was very helpful in preventing interruptions in the school routine. A few more staff were available which was also a help.

### SENIOR SCHOOL.

Very satisfactory work was done again in this section, and the reports showed a marked improvement in all subjects. The children were most enthusiastic, and always willing to try new work. Special apparatus was used in the teaching of "Three R" subjects. Amongst the apparatus used for number were "The Ten Set"—used for the four simple rules—bricks and other objects, Montessori number boxes and cards with number and objects to correspond. Reading was taught by phonetics, also the "Look and Say" method. Apparatus used included letters for word-building, "Chelsea" individual apparatus for word

and sentence making, also pictures and words for matching. The latter, used in a form of a game, proved very helpful to beginners. With a little help, an increased number of children wrote letters to their parents during the year, and also made Christmas cards and calendars to send to them.

The handwork included clay-modelling, drawing, paper-cutting, wool and raffia work on canvas. Other handicrafts introduced during the year were simple weaving, table-mats in plaited twine and door-mats in plaited binder twine.

Oral lessons, games, eurhythmics, country dancing, percussion band, skipping with and without music and "keep fit" exercises were taken throughout the year and thoroughly enjoyed. Speech training in the form of short plays was very popular.

#### NURSERY SCHOOL.

The work in this section was continued on the usual simple lines—Montessori and McDowall work, games, physical exercises, handwork, eurhythmics and percussion band.

Children in the senior class are beginning to show interest in "Three R" work, and are attempting writing, simple number, sounds of letters and combination of sounds. With help, several children wrote short letters to their parents at intervals, and at Christmas made very simple Christmas cards.

The handwork included raffia and wool work on canvas, rug-work, drawing and clay-modelling. Good specimens of work were completed. At Christmas a very easy play was attempted and the results were very pleasing.

The work was carried out with patience and enthusiasm.



### HANDICRAFT CLASSES.

The work in these classes consisted of plain and fancy needlework, darning, knitting, (dishcloths, gloves, scarves, cardigans, jumpers and bed-socks), crochet work, (shopping bags, dinner mats, trolley cloths, table centres, etc.), raffia work on canvas, also the making of garments by machine.

In the junior class simple felt slippers were made.

The girls showed much interest and their work was excellent.

Physical exercises were taken daily. Walks, shopping expeditions and visits to pictures were arranged and enjoyed.

Evening classes for "keep fit" exercises and country dancing were taken each week for the senior girls.

Visitors to the schools included the Commissioners of the Board of Control, Members of the Board of Management and two groups of students from the National Association for Mental Health.

In conclusion, I should like to express to the Board of Management and the Medical Superintendent my thanks for their interest and support throughout the year.

I am, Mr. Chairman, Ladies and Gentlemen,

Yours obediently,

MABEL YEARSLEY,

Head Teacher.

Extracts from letters received from parents and guardians of patients.

31.5.46. "J. . . was very good when home on holiday and I believe enjoyed himself. He was very anxious to get back to his friends which speaks for his happiness at Earlswood. I cannot express my gratitude to you and all the staff for the care you have given him these past years, also, I thank you for the wonderful way you sent my son for his holiday these difficult days."

6.6.46. "May I be allowed to record our deep appreciation of the courtesy and kindly consideration shewn by you to all of us when A. . . was admitted to the Royal Earlswood Institution yesterday afternoon. This kindness extended of course, to the Matron, Chief Male Nurse, in fact, to everyone with whom we came in contact at the Institution, and helped considerably to soften our natural anxiety at parting with our dear son after twenty-six years of home life. We feel sure he will settle down quickly and happily whilst under the care of you all at the Institution."

15.6.46. "I am taking this opportunity of writing to thank you for having allowed G. . . to come home for his holiday, and no doubt the change of air has done him good. We, at home, thought he looked very well indeed and a number of his friends remarked on the great improvement in him. I think this is credit due to your Institution for the care and attention which he and the other patients receive, and I can assure you we are most thankful for this."

20.10.46. "I was very pleased to find M. . . . looking so well and happy when I visited her last month, and once again I would like to say how much my wife and I appreciate all that is done for her at Earlswood."

20.12.46. "I should like to say how very happy it makes me to know that P. . . . is so beautifully looked after—how nice her hair and hands always are and how very attractive and becoming the clothes chosen for her. And, of course, above all, that she always goes in from a drive with me so willingly, which tells me that she is really happy in herself. We really are so grateful to you all."

23.12.46. "I feel that I must write and tell you how pleased I am with B. . . . She has improved a lot and is so good. She has told us all about her being the fairy queen and waving a wand. She is looking very well too. Please thank all the nurses and people concerned for me."

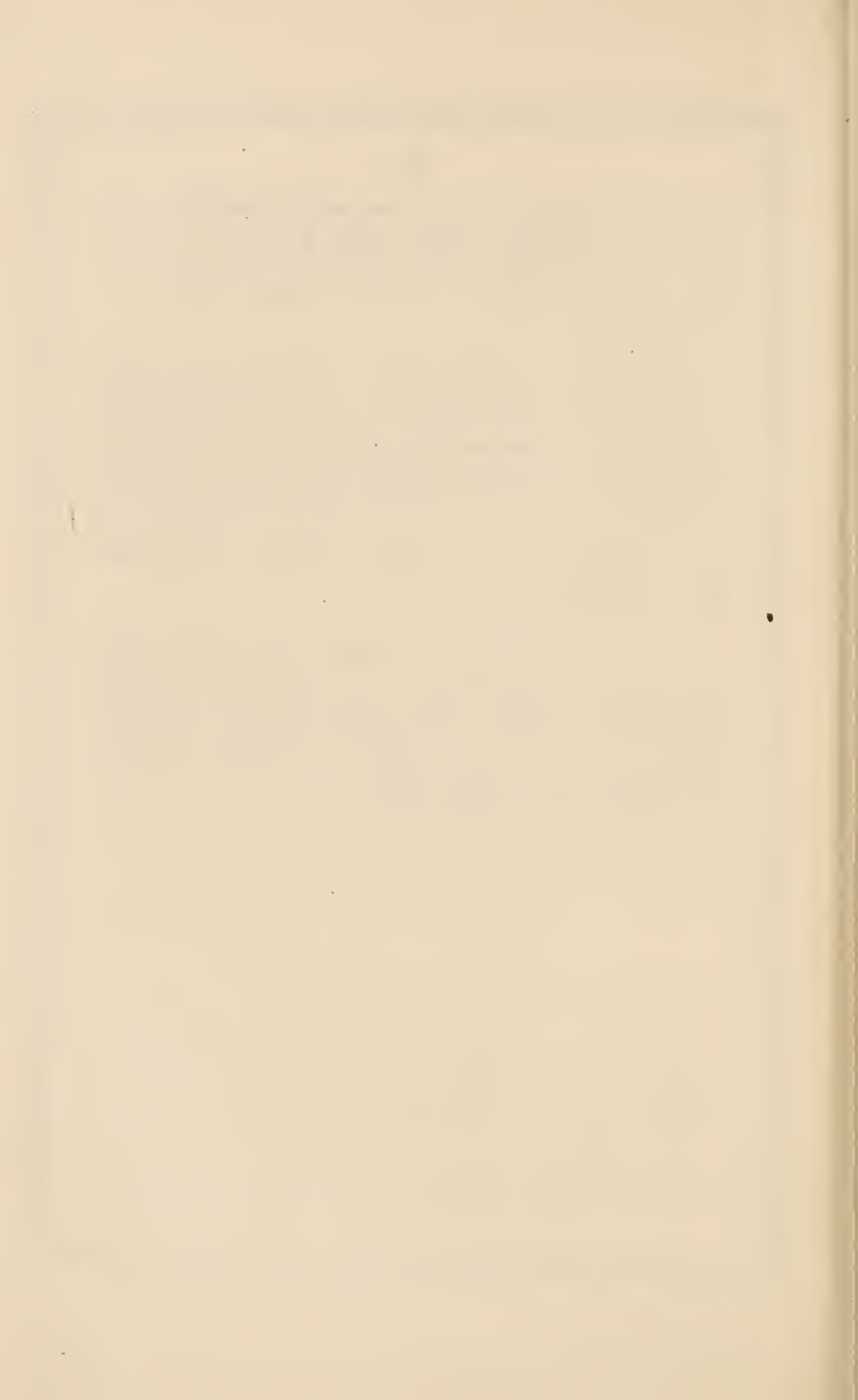

---

---

*Financial Statements*

---

---

# FINANCIAL

Dr.

## RECEIPTS and PAYMENTS for GENERAL.

1946		£	s.	d.
Jan. 1	To Balance at Bankers ... ..	790	8	5
Dec. 31	,, Annual Subscriptions ... ..	934	11	3
	,, Donations and Life Subscriptions ... ..	903	15	3
	,, Pupils and Part Payment Cases: Amount received during the year for the Maintenance of Patients, including approximately £8,000 received in respect of 1947 ... ..	63,018	10	11
	,, Deposits in lieu of Pupils' Sureties for Removal received ... ..	300	0	0
	,, Dividends on Investments ... ..	4,051	10	4
	,, Ditto ditto of Legacies, etc., in Trust for the General Purposes of the Charity ... ..	374	6	11
	,, ESTATE ACCOUNT: Rent of Farms, Cottages, etc... ..	1,343	2	9
	,, War Damage Repairs refunded (Institution) ... ..	393	5	10
	,, ditto ditto (London Office) ... ..	126	3	3
	,, Farm Receipts, including supplies to the Institution ... ..	7,815	8	8
	,, Earlswood Home Receipts ... ..	422	8	7
	,, ANNE SERVANTES' TRUST ACCOUNT—			
	Income as per separate Account ... ..	88	17	2
	,, Transfer from Investment Account ... ..	2,618	4	9
	,, Balance, Overdraft at Bankers... ..	3,342	11	3

£86,523 5 4

# REPORT.

the year ended December 31st, 1946.

Cr.

## ACCOUNT.

1946		£	s.	d.
Dec. 31	By Salaries (including Medical attendance) ... ..	6,511	3	2
	„ Wages and National Insurance (Institution) ... ..	33,141	17	7
	Less Amount transferred to House- keeping and other Department ... ..	11,867	15	8
		<u>21,274</u>	1	11
	„ Pensions ... ..	1,769	16	3
	„ Housekeeping Expenses for Board, Clothing, Washing, Medicine, etc. ... ..	33,692	16	2
	„ Gas ... ..	340	4	9
	„ Water ... ..	488	10	1
	„ Furniture, including Bedding, Linen, Earthenware, Hardware, Fittings, etc. ... ..	2,680	11	7
	„ Carriage of Goods and Travelling Expenses ... ..	164	17	0
	„ Funerals ... ..	37	0	0
	„ Rates and Taxes ... ..	1,756	1	5
	„ London Office: Rent ... ..	300	0	0
	„ ditto Less Rent received ... ..	250	0	0
		<u>50</u>	0	0
	„ ditto Repairs ... ..	31	12	3
	„ ditto War Damage Repairs ... ..	126	3	3
	„ Insurance ... ..	144	6	10
	„ Postages ... ..	100	19	11
	„ Printing ... ..	341	17	4
	„ Stationery ... ..	96	14	5
	„ School Appliances... ..	36	2	7
	„ Advertisements ... ..	208	5	2
	„ Miscellaneous Expenses ... ..	285	14	4
	„ Plant and Machinery, Maintenance ... ..	916	12	1
	„ Ditto ditto Additions ... ..	566	17	5
	„ Repairs and Alterations to Buildings, etc.* ... ..	3,623	7	0
	„ Timber ... ..	55	10	6
	„ Estate Account: Repairs to Farm Buildings, Cottages, Roads, etc. ... ..	1,542	16	3
	„ Air-Raid Precautions (Demolition) ... ..	169	17	10
	„ War Damage Repairs ... ..	38	19	1
	„ Upkeep of Grounds and Flowers ... ..	750	0	0
	„ Patient's Trust Account: Expenditure during the year ... ..	20	0	0
	„ Farm Payments: Wages ... ..	4,127	18	1
	„ Sundries ... ..	3,850	3	6
		<u>7,978</u>	1	7
	„ Earlswood Home Payments: Expenses of Upkeep... ..	684	17	8
	„ ANNE SERVANTES' TRUST ACCOUNT— Expenditure, as per separate Account ... ..	39	7	6
		<u>£86,523</u>	5	4

# FINANCIAL

## INVESTMENT ACCOUNT (CAPITAL

1946.	£	s.	d.
Dec. 31.—To Investment realised	2,618	4	9

£2,618 4 9

## AUSTRALIAN

1946.	£	s.	d.
Jan. 1.—To Balance: The Commercial Bank of Australia, Ltd., Cronulla, N.S.W. Current Account	63	4	5
Dec. 31.— „ Interest on Investments	90	10	11
„ Pupils' Payments...	315	13	7

(Aust.) £469 8 11

We have examined the foregoing Accounts with the Books and Vouchers of the Institution, and find the same to be in accordance therewith.

WHINNEY, SMITH & WHINNEY,

*Chartered Accountants,*

4B, Frederick's Place, Old Jewry, E.C. 2.

March 19th, 1947.



## REPORT *(continued)*.

### RECEIPTS AND PAYMENTS).

			£	s.	d.
1946.					
Dec. 31—	By	Transfer to General Account ... ..	2,618	4	9
			<hr/>		
			£2,618 4 9		

### ACCOUNT.

			£	s.	d.
1946.					
Dec. 31.—	By	Investment ... ..	160	0	0
	„	Balance : The Commercial Bank of Australia, Ltd., Cronulla, N.S.W., Current Account ... ..	309	8	11
			<hr/>		
			(Aust.) £469 8 11		

---

Examined and compared with the Books of the Institution, and certified to be correct, in accordance therewith.

W. BONIFACE, F.C.A.,  
R. MAXWELL BROWNE, F.C.A.,  
A. COLIN EILOART, F.C.A.,

} *Honorary*  
*Auditors.*

# FINANCIAL

MRS. ANNE

**Dr.** *RECEIPTS and PAYMENTS Account for*

		£	s.	d.	£	s.	d.
1946.							
Jan. 1.	To Balance at this date ... ..				196	2	4
Dec. 31.	,, Income for the year from the following:—						
	Investments transferred by Trustees, viz.,						
	Ldn. & N.E. Rly., £216 Pref. Ord. Stock,						
	£278 Deferred Ordinary Stock... ..	—	—	—			
	Mercantile Investment and General Trust						
	Company, Ltd. £300 Preference Stock	7	17	6			
	Morgan's Brewery Company, Ltd. 500 6%						
	Cumulative Preference Shares of £1 each	16	10	0			
	Omnium Investment Company Ltd. £200						
	5% Preferred Stock ... ..	5	6	8			
	Omnium Investment Company Ltd. £600						
	4% Debenture Stock ... ..	13	4	0			
					42	18	2
	,, Local Loans £72 15s. 11d. 3% Inscribed Stock	2	10	6			
	,, Return of Income Tax ... ..	43	8	6			
					88	17	2
					£284	19	6
1947.							
Jan. 1.	To Balance brought down ... ..				£245	12	0

# REPORT (continued).

## SERVANTES' TRUST.

the year ended 31st December, 1946.

Cr.

---

1946.	£	s.	d.
Dec. 31. By Expenditure on Two Patients ... ..	39	7	6
„ Balance carried down ... ..	245	12	0

*Extract from Will* :—“To be applied as far as the Rules of the said Institution will permit, for or towards maintaining a free bed or free beds and maintenance in the said Institution, for the son or sons, daughter or daughters of Clergymen of the Church of England, Barristers and Solicitors.”

*N.B.*—Applicants desirous of participating in the benefits of this Trust, should apply to THE SECRETARY at the Institution.

## LEGACIES, ETC., IN TRUST FOR THE

1946. Dec. 31.	To Income received during the year :—	£ s. d.
	„ Mr. George Moore, £2,000, Re-Invested in £2 189 9s. 5d. 3% Savings Bonds, 1960/70 ... ..	65 13 8
	„ Baroness de Rothschild, £1,000; and Mr. Charles Gassiott, £1,000. Re-invested in £2,293 19s. 4d. Herts County 3½% Red. Stock 1954/59... ..	42 3 1
	„ Miss Ellen Markland, £200; Mrs. Franklyn, £100 (Sustentation Fund). Invested in Southern Railway Co. Annuities, Class “A” 12 of 20/6 ... ..	6 9 2
	„ Anonymous Gift of £500 3½% War Loan, the Income only to be used, Capital not to be realised during currency of Loan ... ..	17 10 0
	„ “The Viscount Bearsted Gift,” £500. Re-Invested in £779 9s. 4d. 3% Savings Bonds, 1955/65... ..	23 7 8
	„ Harrison’s Trust, £1,000 :—£500 Invested in New Atherton Investment Corporation, Ltd. ... ..	27 10 0
	£500 Invested in New Harrison Trust, Ltd. ... ..	23 0 0
	„ Mr. Wm. Brown Hextall, £500. Invested in £662 12s. 2d. 3½% Conversion Stock, 1961 or after... ..	23 3 10
	„ The Rt. Hon. The Earl Castle Stewart, £500. Re-inves- ted in £628 0s. 11d. 3% Savings Bonds, 1955/65, Income to be used for School Appliances... ..	18 16 8
	„ Mr. Edgar Figgess, £1,000. Invested in £929 11s. 0d. 3½% Conversion Stock, 1961 or after ... ..	32 10 8
		280 4 9
	„ Return of Income Tax ... ..	94 2 2

£374 6 11

# GENERAL PURPOSES OF THE CHARITY.

---

	£	s.	d.
1946.			
Dec. 31. By Receipts and Payments Account—			
Income accounted for in General Account of Receipts and Payments ... ..	374	6	11

£374 6 11

# GIFTS OR LEGACIES IN TRUST,

the income only to be available for the

*General Purposes of the Charity,*

are specially requested towards an

**ENDOWMENT FUND.**



Such gifts could be allocated for or towards

**MAINTAINING A BED OR BEDS AND**

**MAINTENANCE OF A CASE OR CASES**

(eligible for the Foundation, according to the Rules of the

Society), and, if desired,

**FOR THE BENEFIT OF A SPECIFIED CLASS**

such as :—

A fatherless, a motherless, or an orphan child.

The child of a Clergyman of the Church of England ; of  
a Minister of any denomination of the Nonconformist  
Churches ; or of a Minister of the Jewish Faith.

The child of a Commissioned Officer of the Navy, Army,  
or Air Force.

The child of a Barrister, Solicitor, Architect, or of any  
learned profession that may be selected and defined  
by the Donor.

## FORM OF BEQUEST.

---

I bequeath to THE ROYAL EARLSWOOD INSTITUTION FOR MENTAL DEFECTIVES, REDHILL, SURREY, the sum of £            free of duty, to be paid, together with the duty thereon, out of such part of my estate as can be lawfully bequeathed for charitable purposes, and to be applicable to the general purposes of such Institution, and I declare that the receipt of the Treasurer or other proper officer for the time being of such Institution shall be a sufficient discharge for the same.

---

*N.B.—By virtue of the “Mortmain and Charitable Uses Act, 1891,” land may be devised to a Charity, but it is liable to be sold within one year from the death of the Testator.*

---

NOTE.—When a Will has been already made, and it is afterwards desired to benefit the Institution, it will be sufficient if the form overleaf is filled up, detached, duly signed and witnessed in like manner as the Will itself, and carefully attached to the existing Will.

“ THIS IS A CODICIL to the last Will and Testament of me ..... dated .....

I give and bequeath to THE ROYAL EARLSWOOD INSTITUTION FOR MENTAL DEFECTIVES, REDHILL, SURREY, the sum of .....

free of Legacy Duty, to be payable primarily out of my personal Estate and applied for the general purposes of the said Institution.

In witness whereof I have hereunto set my hand this ..... day of .....

19 .....

Signed by the said Testa<sup>tor</sup>trix

as and for a Codicil to his her

last Will and Testament dated .....

....., in the presence of us both being present at the same time, who

in his her presence, and in the

presence of each other, have hereunto subscribed our names

as witnesses.

*Signature of*

.....

.....



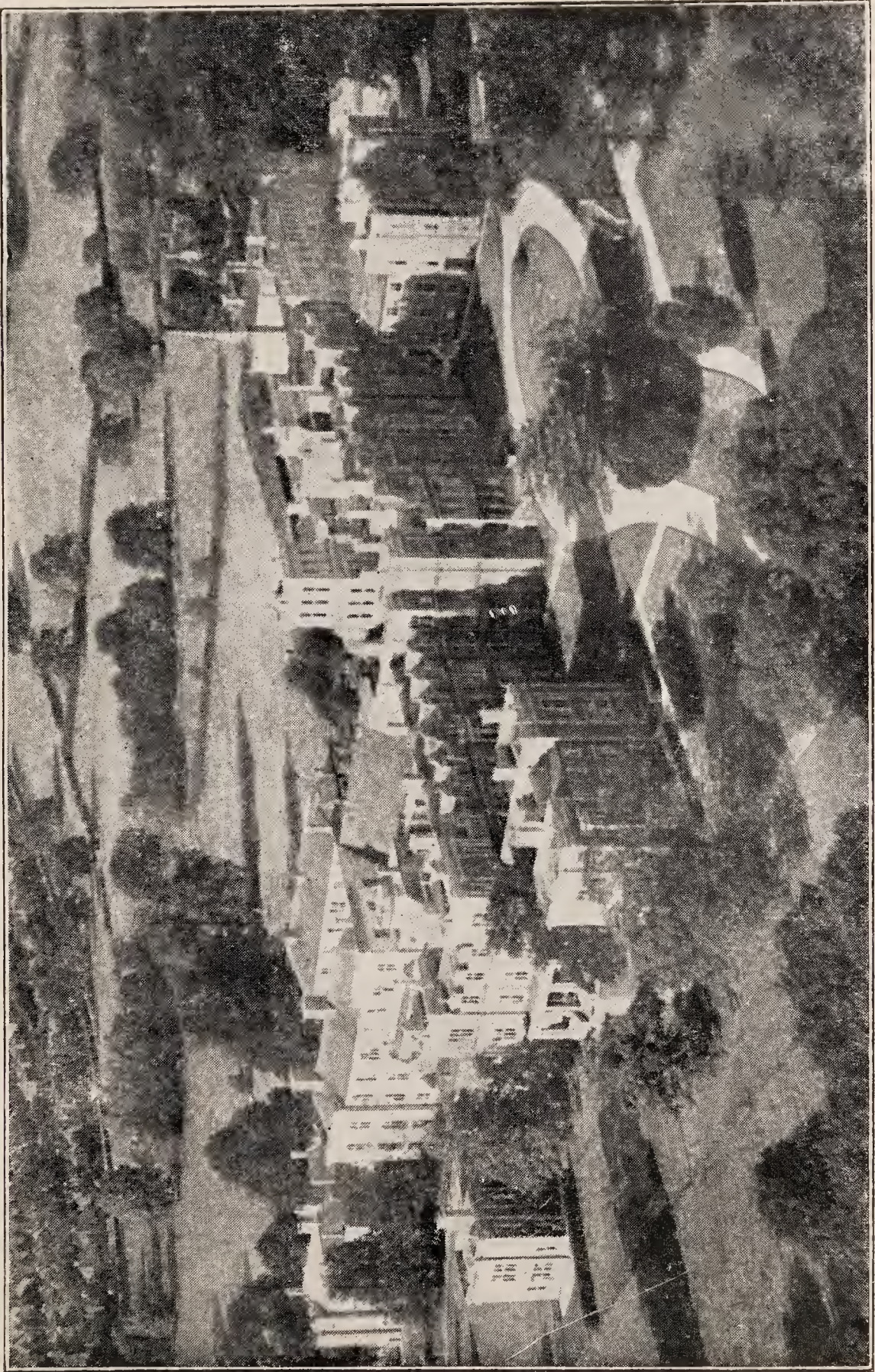

AERIAL VIEW OF THE INSTITUTION, SHOWING A PORTION OF THE GROUNDS.



# The Royal Earlswood Institution for Mental Defectives

(FORMERLY THE EARLSWOOD ASYLUM),

SITUATE AT

EARLSWOOD, REDHILL, SURREY.

---

INSTITUTED OCTOBER 27TH, 1847.

---

Incorporated by Royal Charter 1862.

---

*WE PLEAD FOR THOSE  
WHO CANNOT PLEAD  
::: FOR THEMSELVES :::*

---

**REPORT, APRIL, 1948.**

**Treasurer—**

SYDNEY DENSHAM, ESQ.

**Chairman of the Board—**

WILLIAM G. LEVANDER, ESQ.

**Senior Vice=Chairman—**

MRS. FRANK E. LEMON, M.B.E., J.P.

**Junior Vice=Chairman—**

REGINALD T. GREEN, ESQ.

**Board of Management—**

G. PRENTICE CHISHOLM, ESQ.

WILLIAM G. LEVANDER, ESQ.

LT.-COL. H. G. DANIELS.

SIR JOHN MAITLAND, BART.

SYDNEY DENSHAM, ESQ.

HON. LADY NORMAN, C.B.E., J.P.

PETER F. EVANS, ESQ.

E. RICHARDSON, ESQ.

REGINALD T. GREEN, ESQ.

ARTHUR H. B. SPERLING, ESQ., J.P.

MRS. KEBLE GUY.

MRS. JOHN WATNEY.

A. YOUNG HYLAND, ESQ.

LT.-COL. G. WHITTAKER, O.B.E.,

MRS. FRANK E. LEMON, M.B.E., J.P.

F.R.I.B.A., F.S.I.

**Finance Committee—**

MRS. F. E. LEMON, M.B.E., J.P.

PETER F. EVANS, ESQ.

WILLIAM G. LEVANDER, ESQ.

REGINALD T. GREEN, ESQ.

SYDNEY DENSHAM, ESQ.

LT.-COL. H. G. DANIELS.

**Case Committee—**

G. PRENTICE CHISHOLM, ESQ.

WILLIAM G. LEVANDER, ESQ.

MRS. KEBLE GUY.

REGINALD T. GREEN, ESQ.

MRS. F. E. LEMON, M.B.E., J.P.

**Farm and Garden Committee—**

WILLIAM G. LEVANDER, ESQ.

MRS. FRANK E. LEMON, M.B.E., J.P.

PETER F. EVANS, ESQ.

REGINALD T. GREEN, ESQ.

**Honorary Auditors—**

W. BONIFACE, ESQ., F.C.A.

R. M. BROWNE, ESQ., F.C.A.

A. COLIN EILOART, ESQ., F.C.A.

**Honorary Solicitors—**

MESSRS. ARMITAGE, CHAPPLE &amp; Co., 80, Bishopsgate, E.C. 2.

**Honorary Architect—**

LT.-COL. G. WHITTAKER, O.B.E., F.R.I.B.A., F.S.I.

**Chaplain—**

REV. J. B. PHILLIPS, M.A.

**Honorary Consulting Surgeon—**

F. JOHN CURTIS, ESQ., M.A., M.R.C.S., L.R.C.P.

**Resident Physician and Superintendent—**

HENRY ROBB FERGUSON, M.B., Ch.B., D.P.M.

**Two Assistant Medical Officers—**

Dentist—HAROLD A. GABELL, ESQ., L.D.S.

Chartered Accountants—MESSRS. WHINNEY, SMITH &amp; WHINNEY.

Secretary—MR. HARRY STEPHENS, F.H.A.

Telephone Redhill 344.

The Reverend Andrew Reed, D. D., a noted worker in the cause of Charity, was the founder of this Institution; and it is interesting to record that the other three Charities mentioned below are still being carried on successfully.

Finally  
I beg to say, the four systems to my beloved country with an earnest prayer that they may be watched over with wisdom & benevolence; that they may be kept free from abuse; preserved in efficiency & remain, as of old, the Memorials of that Divine Charity which exalted & sanctified a People.  
Oct 3, 1850, Andrew Reed



# ANNUAL REPORT

for the year ending 31st December, 1947

*To be presented at the Annual General Court on 22nd April, 1948*

---

After nearly 101 years of successful voluntary effort, this Institution, together with its investments and other assets, will be taken over by the Government on 5th July, 1948, under section 6 (1) of the National Health Service Act, 1946. In view of the high reputation which has been built up during its long history, the Board hope that the premier position of the Institution will be maintained in the future. The status of the Institution, however, can only be decided by the S.W. Metropolitan Regional Hospital Board. The present Board of Governors will be replaced by a Management Committee which will be subordinate to the Regional Hospital Board. It is anticipated that a certain degree of autonomy will be allowed the Committee with respect to management, but the general principles to be observed will be laid down by the Regional Hospital Board. As treatment will be provided at public cost, the voting privileges of the Subscribers and the election of candidates will cease from the 5th July, 1948. Gifts and legacies for all purposes, apart from general maintenance, will still be welcome, and these will be administered entirely by the Management Committee. Most important from the patients' point of view is their Recreation Fund, which provides them with all kinds of extra amenities, such as outings, drives, concerts, etc., and as appeals for any purpose will not be permitted in future, the present Board of Governors earnestly hope that the relatives of patients

will keep in mind the desirability of keeping this Fund in being by subscribing to it generously.

The Institution has remained full throughout the year, and there is a long waiting list of approved patients awaiting admission as vacancies occur. There is a serious shortage of accommodation for mental defectives throughout the country, and one of the urgent problems facing the Regional Hospital Boards will be how best to alleviate the position. Where ample land is available as at Earlswood, enlargement on the villa principle might be entertained, for it had been the intention of the Board to build villas for this purpose from time to time, as circumstances allowed, but the difficulties in carrying out any building programme are so severe that there is little likelihood of any extension being carried out for some considerable time.

It is with the deepest regret that the Board report the death of Mr. H. Elliot-Smith, who was Chairman of the Finance Committee. He had been on the Board for eleven years, was very regular in his attendance at the Board and Committee Meetings, and at all times took the keenest interest in the work. His expert advice on financial matters was most valuable, and his genial personality endeared him to all his colleagues.

The Board are much indebted to their Honorary Architect, Lt.-Col. G. Whittaker, for his valuable services throughout the year. Under his guidance, improved accommodation for female nurses is rapidly being provided. He has also prepared plans for two new cottages for employees at Burfords Farm, which will be put in hand as soon as the official permits are issued. The general maintenance work on the

buildings has been carried out under his supervision, as well as the erection of a new cold storage plant.

The road through the Estate made by the Military Authorities during the war, has been de-requisitioned, and compensation received. The road has been closed, so that the Estate is now intact, and the former amenities are being restored.

The income from charitable sources and from the fees from private patients has been well maintained, but expenditure has exceeded income owing to present-day conditions, and some investments have had to be realised to bridge the gap. The Board have continued to implement the Rushcliffe and Joint Conciliation Committees' recommendations regarding the wages of the staff, and have also considered, in conjunction with a firm of Actuaries, the provision of a fund to safeguard their pensions. The National Health Service Act, however, has made the latter unnecessary.

It is hoped to retain the use of the seaside Home at Walton-on-the-Naze, although it is outside the South-West Metropolitan Regional Hospital Board's area. The Board consider it essential that facilities for patients' holidays should be available.

The Board desire to express to the Mayor and Corporation of Reigate and others their appreciation of the generous grants and donations, detailed in the following list :—

	£	s.	d.
Reigate Corporation (Sunday Entertainment Act, 1932. Grants covering twelve months.....	77	5	8
The Worshipful Company of Clothworkers	25	0	0



	£	s.	d.
Stock Exchange Members Mutual Subscription Fund.....	50	0	0
Trustees of Berman's Charity.....	15	0	0
Mrs. Grace M. Archibald.....	500	0	0
Delmar Charitable Trust.....	21	0	0
London Football Association.....	3	3	0
Alexandra Day Committee.....	5	5	0
Central Telegraph Office Benevolent Fund .....	15	15	0

The receipt of the following legacies is gratefully recorded :—

P. C. Gilliam, deceased.....	£1050	0	0
D. J. Ricketts, deceased.....	£366	7	5

Once again the Board have to thank the Honorary Auditors, Messrs. W. Boniface, F.C.A., R. M. Browne, F.C.A., and A. Colin Eiloart, F.C.A., for their services. In accordance with the provisions of the Royal Charter granted in 1862, three Subscribers must undertake this work, and Mr. Boniface and Mr. Browne have acted in this capacity for the past thirty-eight years. The Charter will automatically lapse when the new Act comes into force.

The Board also tender their sincere thanks to Messrs. Armitage, Chapple & Co., who have acted as Honorary Solicitors to the Institution for the past twenty-five years—in particular to their partner, Mr. E. Richardson, a member of the Board who is always ready to give his expert advice on legal matters.

The Board have again much pleasure in acknowledging the debt they owe to Dr. Ferguson for the able manner in which he has carried out his many and diverse duties as Medical Superintendent; also

to the Medical Officers and all members of the staff for their loyal co-operation.

In conclusion, the Board would like to thank the Subscribers for their unfailing help throughout the long history of the Institution. It is earnestly hoped that the change-over from private philanthropy to State ownership will not affect that personal care of the patients which has always been a special feature of the Royal Earlswood Institution.

W. G. LEVANDER, Chairman.

H. STEPHENS, Secretary.

22nd April, 1948.

LIST OF CANDIDATES who have secured the required number of votes, and have been ADMITTED TO THE INSTITUTION during the year 1947 for five years.

ABABRELTON, Julia	JONES-WILLIAMS, Richard A.
BARNETT, Evelyn	JOY, Ernest E.
BIRKHEAD, Mildred D.	LEMON, Irene E. W.
BOND, Emily K.	LEWIS, Herbert F.
CLAYDON, David S.	MAWBY, John F.
CRABTREE, Percy	NEWMAN, John C.
DIMMOCK, Leslie P.	PARSONS, Frederick W.
DYKE, Lilian M.	POWELL, Frederick J.
FAULKNER, Annie W.	RANDELL, Joseph
FRENCH, Alan T.	RICKETTS, Dorothy I.
GROVER, Eva M.	SAWYER, Arthur P.
HALL, Muriel E.	WALLACE, Gwennie
HARRIS, George A. H.	WEDGE, Douglas A.
HEWSON, Francis K.	

The following candidates have since obtained the number of votes required, and will be declared elected on 25th March, 1948.

DAVIES, Owen H.	MORTON, Maurice E.
ELWARD Frederick J.	STONEHOUSE, Joseph
KING, Alma P. C.	TEASDALE, Alan
MORTON, Eric W.	WRIGHT, Alan D.
MORTON, Ronald B.	

## REPORT OF THE MEDICAL SUPERINTENDENT.

---

The following are the Statistical Tables for 1947:—

	M.	F.	T.	M.	F.	T.
In the Institution, January						
1st, 1947 ... ..	...	...	...	375	187	562
First Admission ...	8	7	15			
Not First Admission...	2	0	2			
Total patients admitted	...	...	...	10	7	17
				385	194	579
PATIENTS DISCHARGED ...	8	3	11			
PATIENTS DIED ... ..	14	7	21			
Total patients Died and Discharged during year	...	...	...	22	10	32
Remaining in the Institution, on December 31st, 1947	...	...	...	363	184	547
Average number resident during the year					555	

In addition there are 5 male Voluntary Boarders resident in the Institution.

The average age at death was forty-two years.

### GENERAL HEALTH.

The death rate has been higher than usual, and there has been less resistance among the patients to infectious disease.

In March twenty male and eight female patients were affected by a mild type of influenza.

An outbreak of German Measles in August affected ten male and five female patients. Recovery in all cases was uneventful.

Deaths from Tuberculosis numbered five, four males and one female.

The Consulting Surgeon, Mr. F. J. Curtis, M.A., M.B., B.S., performed two operations for the removal of tonsils and adenoids.

Mr. Harold Gabell, L.D.S., has attended each Thursday afternoon, and on other occasions, for dental emergencies.

Each patient has had two dental examinations at six monthly intervals.

30 patients had their teeth scaled.

30 patients had 44 fillings.

126 patients had 250 teeth extracted under gas and oxygen anaesthesia.

Several patients have been fitted with dentures.

Good progress has been made in redecorations, repairs and improvements, much of which had necessarily been held in abeyance during the war years. All arrears of this work have now been overtaken.

The most noteworthy items included in this work are the following:—

The washrooms on the Victoria and Main corridors on the male side have been redesigned.

The Victoria corridor and West corridor on the female side have been redecorated.

The central kitchen, scullery and bakehouse have been painted, the baking ovens overhauled and rendered practically as good as new.

The Refrigerating plant to which I referred in my last report is now in full working order. It ensures storage of meat, fish and milk in ideal conditions.

A vegetable store has been provided in place of the former dry goods store.

Sections of the outside of the main building and estate cottages have been painted.

In July, plans which Colonel Whittaker had prepared for a sanitary annexe to the female staff quarters were approved by the Board of Control. Work is now in progress, and when completed the annexe will provide bathrooms, a shampoo room, an ironing room, drying room and rest room for the nurses.

#### THE FARM.

The very severe Winter destroyed the early cabbage plants and Spring broccoli. Spring planting was delayed and supplies of green vegetables to the Institution were seriously affected until July.

The drought in the Summer was beneficial to the cereal crops, but root crops were small and much below average in yield.

The hay crop was forty tons less than last year, but was secured in excellent condition. With the carry forward from the bumper harvest of 1946, there is sufficient hay for all needs this season.

The beet crop was very light, but the sugar content is high, thus enhancing the table value of this vegetable. Mangolds and swedes were small and the potato harvest was the lowest in the history of Earlswood farming.

The plum crop was very good and the yield of gooseberries, black currants and apples was above the average. The apples have stored well and provide a welcome change in diet when other fresh fruits are scarce. The outdoor tomato crop was very satisfactory.

The milk yield has fallen during the year, but in

the past two months six milking cows have been added to the herd, and the milk yield is now adequate.

The following have been supplied to the Institution during the year:—

Milk	...	...	...	22,974 galls.
Eggs	...	...	...	81 doz.
Beetroot	...	...	...	8,886 lbs.
Swedes, Greens, etc.	...	...	...	49,661 lbs.
Tomatoes	...	...	...	3,120 lbs.
Apples	...	...	...	6,706 lbs.
Potatoes	...	...	...	35 tons 2 cwts.
Other Fruit and Vegetables to the value of	...	...	...	£397 2s. 7d.
Coal Carting was done by the Farm to the value of	...	...	...	£767 15s. 0d.
Other Carting	...	...	...	£148 5s. 0d.

#### AMUSEMENTS AND RECREATIONS.

Three picnics were held on the lawns in the Summer months. Cricket matches were played each week.

Since the beginning of October a weekly entertainment has been given. These have consisted of dances, whist drives, concerts and cinema performances. A talkie apparatus was provided by the Board of Management in November. This permits modern films to be shown. They are much appreciated by the patients.

#### GENERAL.

It is still unfortunately true that little is known of the causes of mental deficiency. With continued research, no doubt, many patients classed as primary amentia will, in future, be grouped as secondary to

some known cause. The position is now that what nature has not provided we cannot provide. What can be done is to make the best of what nature has provided, by education and training.

The training departments at Earlswood are the Primary School, the Three R Class and the Handicraft Classes on the female side.

The Boys' Continuation School has been regrouped. There are two departments with two teachers in each School of thirty pupils. Some of the pupils are of very low grade, but the curriculum is specially designed for them and they derive much pleasure in carrying out the simple tasks.

Sixty male patients are usefully employed in the workshops, kitchen, farm and garden.

Daily parole is allowed to a number of the senior male patients.

Four male patients are on licence or long leave of absence. Three are in regular work in unskilled occupations.

One male patient was discharged from licence in the course of the year.

Three male nurses and one nurse passed the Final examination of the Royal Medico Psychological Association, in May.

Two male nurses were successful in the Preliminary examination.

The Rev. J. B. Phillips, Vicar of St. Johns, Redhill, has conducted the Sunday services throughout the year.

Dr. E. A. Ritchie, M.B., B.S., M.R.C.S., L.R.C.P., was appointed Senior Assistant Medical Officer in



March, 1947. He has proved to be a most able and congenial colleague.

The following members of the staff retired on pension. Head Nurse E. Hicks in July, and Night Attendant R. Mack in December.

I regret to record the deaths of Miss Ney, formerly Assistant Matron, and Mr. Halpenny, Carpenter, both of whom were on pension.

I should like to take this opportunity to thank the officers and staff for their loyalty during the past year.

Once again it is my great pleasure to thank the Chairman and Members of the Board of Management for the help they have afforded me, and to place on record my sincere appreciation of their counsel and guidance so freely given at all times.

H. R. FERGUSON, M.B., Ch.B., D.P.M.,

*Medical Superintendent.*

## ANNUAL REPORT OF THE HEAD TEACHER.

---

Mr. Chairman, Ladies and Gentlemen,

I beg to submit to you the Annual Report on the work of the Mixed Schools and Handicraft Classes.

There are on the register:—

	Girls	Boys
Senior School ...	4	11
Nursery School ...	9	28
Handicraft Classes ...	38	—
	—	—
	51	39

The work of the past year was carried out successfully.

The Senior School attendance was interrupted during the illness and death of Miss Smith. It is with deep regret that I record this, as Miss Smith was a much valued member of the Teaching Staff. We were fortunate in obtaining the services of Mrs. Wells, Assistant Teacher, to fill the vacancy.

### SENIOR SCHOOL.

The children in this section were very interested in their work, and the annual reports showed satisfactory progress.

“Three R” work was continued for those who could benefit. Reading was taught in various ways, including word and picture matching, in the form of a game, for beginners, phonetics and “Look and Say Method.” Varied apparatus included letters for word-building, “Chelsea” individual apparatus for word and sentence making, and primers of various

stages, followed by more difficult books, chiefly of the story and nature types. A number of children can read reasonably well and with understanding.

The four simple rules in arithmetic were taught with the aid of the "ten set" bricks, beads and other objects. Simple money values were taught with actual and cardboard coins.

Shopping expeditions were made in the form of a game.

A number of children wrote regular letters to parents during the year.

Handiwork included drawing, paper-cutting, clay-modelling, wool and raffia work on canvas, rug-work, door-mats in plaited binder twine, knitting (dish-cloths and scarves, also shopping bags in Macrame twine). Work with plastic materials was introduced, and will be developed further. Oral lessons, eurhythmics, country dancing, games, percussion band and skipping exercises were taken throughout the year. Speech-training, in the form of short plays, was very popular and beneficial.

#### NURSERY SCHOOL.

A number of promising children were in attendance in this section during the year. Work, taken on the usual lines, was steady, and the results were most encouraging. Ready response and independence were specially noticeable. Montessori and McDowall apparatus were in use, also attractive jig-saw puzzles in various grades. Games, physical exercises, percussion band and eurhythmics played a great part in bringing about the good standard of work which was obtained.

Children in the senior class showed interest in "Three R" work, and improvement was shown in writing, number and reading of simple words. With help, several children wrote short letters to parents, some of whom were residing abroad. They also made simple Christmas Cards.

The hand work consisted of rug-work, raffia and wool-work on canvas, drawing, paper-cutting, clay-modelling, knitting and plaiting. Many good specimens of work were completed. These included needle-cases, tea-cosies and dinner-mats.

Several children were transferred to the Senior School during the year.

#### HANDICRAFT CLASSES.

The work in the two handicraft classes reached its usual high standard. The girls showed much interest, and were keen to learn. The work consisted of plain and fancy needlework, darning, the knitting of jerseys, cardigans, gloves, scarves, Dutch bonnets, socks, slippers and dish-cloths; crochet work, including shopping bags, evening bags and trolley cloths; Indian basketry, such as dinner mats, and the making of simple garments by machine.

Physical exercises were taken daily. Walks, shopping expeditions and visits to the cinema were arranged and enjoyed.

We were fortunate in obtaining the services of Miss Walker, as an extra Teacher of Handicrafts.

In February, a successful concert was given and was enjoyed by many parents.

The items were as follows :—

Nursery School—a simple play.

Senior School—a more advanced play, Skipping exercises to music, and country dancing.

Older Girls—an exhibition of “keep fit” exercises.

Visitors to the Schools included the Commissioners of the Board of Control, Members of the Board of Management, groups of Students from the National Association for Mental Health and from Bedford College. During the year, three students each spent a few weeks in the Institution, in order to gain practical teaching experience.

In conclusion, I should like to express my thanks to the Board of Management and the Medical Superintendent for their interest and support throughout the year.

I am, Mr. Chairman, Ladies and Gentlemen,

Yours obediently,

MABEL YEARSLEY,

*Head Teacher.*

*Extracts from letters received from parents  
and guardians of the patients.*

8.2.47. "The recent sad passing of our beloved son . . . has brought to an end the ministrations of love and care which you and your staff have bestowed on him for upward of eight years. My wife and I have, throughout, appreciated fully all that your Institution stands for, and I wish to express, just once more, our admiration of your noble work and of your labours for the betterment of those who, in so many cases like our dear . . . himself, are unable to look after themselves. We are glad that the war which hung over us so long is now a fast fading memory, and we pray that in these times of peace the work of the Royal Earlswood may progress and prosper under your hands. Please accept our heartfelt thanks for all you have done to make our dear one's life as happy as possible under the handicaps he suffered."

27.5.47. "I think he has thoroughly enjoyed his holiday. Everyone says how well he looked when he came home, and so well cared for, and much more intelligent. Thank you again for all you have done for him, and still doing. He has been perfectly good in every way. I am proud to take him out anywhere with me. He has been my constant companion, and I shall miss him, but I know he will be pleased to be back again with the boys."

14.9.47. "My uncle and I enjoyed seeing . . . very much, and thought he looked wonderfully well and happy, in fact, all the patients we saw looked happy and contented. There seems to be such a peaceful atmosphere about Earlswood which is

difficult to describe. We, the relatives, are indeed fortunate to have our dear ones cared for so splendidly, and I, for one, appreciate it more than words can tell."

27.11.47. "I wanted to write and thank you for sending . . . so beautifully turned out and ready on the tick. We think . . . has distinctly improved, both in looks and intelligence, since she came to Earlswood. Thanking you again."

20.12.47. "My wife and I visited . . . on Saturday and were delighted to see her so well and happy. We can only fervently hope that the 'Nationalisation' of such an Institution as yours will not be a change for the worse, conscious as we are that, under the present regime, the unfortunates in your care have personal human kindness and understanding lavished upon them in such full measure. Please believe that, whatever changes the future may bring, we shall always be grateful to all at the Institution for their loving care of our daughter. It is 'home' to her—greater praise is not possible."





---

---

*Financial Statements*

---

---

# FINANCIAL

## RECEIPTS and PAYMENTS for GENERAL

Dr.

1947		£	s.	d.
Dec. 31	To Annual Subscriptions ... ..	885	3	9
	„ Donations and Life Subscriptions ... ..	1072	11	4
	„ Pupils and Part Payment Cases: Amount received during the year for the Maintenance of Patients, including approximately £9,000 received in respect of 1948 ... ..	66,206	3	8
	„ Deposits in lieu of Pupils' Sureties for Removal received ... ..	125	0	0
	Less Deposits returned ... ..	50	0	0
		75	0	0
	„ Dividends on Investments ... ..	4,076	9	5
	„ Ditto ditto of Legacies, etc., in Trust for the General Purposes of the Charity ... ..	401	14	9
	„ ESTATE ACCOUNT: Rent of Farms, Cottages, etc....	1,429	6	10
	„ Farm Receipts, including supplies to the Institution	7,058	15	4
	„ ANNE SERVANTES' TRUST ACCOUNT—			
	Income as per separate Account ... ..	80	16	2
	„ Transfer from Investment Account ... ..	14,854	18	6

£96,140 19 9

# REPORT.

the year ended December 31st, 1947.

Cr.

## ACCOUNT.

1947				£	s.	d.
Jan. 1	By Balance, Overdraft at Bankers	...	...	3,342	11	3
Dec. 31	„ Salaries (including Medical attendance)	7,118	7 0			
	<i>Less</i> Government Grant for 3 years					
	to 31st March, 1946	...	200 0 0			
				6,918	7	0
	„ Wages and National Insurance					
	(Institution)	...	38,614 1 5			
	<i>Less</i> Government Grant					
	(on account) for 4					
	years to 31st March,					
	1947	...	9,622 11 0			
	Amount transferred to					
	Housekeeping and					
	other Departments	15,196 15 5				
			24,819 6 5			
				13,794	15	0
	„ Pensions	...		2,465	6	5
	„ Housekeeping Expenses for Board, Clothing,					
	Laundry, Medicine, etc.	...		36,700	8	1
	„ Gas	...		286	8	7
	„ Water	...		482	9	10
	„ Furniture, including Bedding, Linen, Earthenware,					
	Hardware, Fittings, etc.	...		3,880	14	3
	„ Carriage of Goods and Travelling Expenses	...		314	4	8
	„ Funerals	...		46	14	0
	„ Rates and Taxes	...		2,042	0	0
	„ London Office: Rent	...	300 0 0			
	„ ditto <i>Less</i> Rent received	...	250 0 0			
				50	0	0
	„ ditto Repairs	...		27	6	10
	„ Insurance	...		547	15	10
	„ Postages	...		112	6	11
	„ Printing	...		429	15	9
	„ Stationery	...		120	13	2
	„ School Appliances	...		85	11	8
	„ Advertisements	...		172	15	5
	„ Miscellaneous Expenses	...		283	11	1
	„ Plant and Machinery, Maintenance	...		844	0	2
	„ Ditto ditto Additions	...		913	10	0
	„ Repairs and Alterations to Buildings, etc.	...		6,047	17	1
	„ Timber	...		39	12	2
	„ Estate Account: Repairs to Farm Buildings,					
	Cottages, Roads, etc.	...		1,968	4	7
	„ Upkeep of Grounds and Flowers	...		750	0	0
	„ Farm Payments: Wages	...	4,694 19 3			
	Sundries	...	3,955 10 8			
				8,650	9	11
	„ Earlswood Home Payments: Expenses of Upkeep					
	and Repairs	...		916	19	11
	„ ANNE SERVANTES' TRUST ACCOUNT—					
	Expenditure, as per separate Account	...		47	5	0
	„ Balance at Bankers	...		3,859	5	2
				£96,140	19	9

# FINANCIAL

## INVESTMENT ACCOUNT (CAPITAL

1947.	£	s.	d.
Dec. 31.—To Legacies received:—			
Mr. P. C. Gilliam, deceased (on account)	1,050	0	0
Mr. D. J. Ricketts, deceased ... ..	366	7	5
	1,416	7	5
„ Payment for Life Maintenance of Patient ... ..		4,264	0 0
„ Investments realised ... ..		17,725	3 8
„ Compensation received from War Dept. <i>re</i> requisition of land ... ..		2,524	18 7
		£25,930	9 8

## AUSTRALIAN

1947.	£	s.	d.
Jan. 1.—To Balance: The Commercial Bank of Australia, Ltd., Cronulla, N.S.W. Current Account ... ..		309	8 11
Dec. 31.— „ Interest on Investments ... ..		91	11 8
„ Pupils' Payments... ..		239	0 0
		(Aust.) £640	0 7

We have examined the foregoing Accounts with the Books and Vouchers of the Institution, and find the same to be in accordance therewith.

WHINNEY, SMITH & WHINNEY,

*Chartered Accountants,*

4B, Frederick's Place, Old Jewry, E.C. 2.

March 11th, 1948.

# REPORT *(continued)*.

## RECEIPTS AND PAYMENTS).

1947.							£	s.	d.
Dec. 31—	By	Investments	...	...	...	...	10,994	8	3
	,,	Redemption of Land Tax	...	...	...	...	81	2	11
	,,	Transfer to General Account	..	...	...	...	14,854	18	6

---

£25,930 9 8

---

## ACCOUNT.

1947.							£	s.	d.
Dec. 31.—	By	Investments	...	...	...	...	600	0	0
	,,	Balance: The Commercial Bank of Australia, Ltd., Cronulla, N.S.W., Current Account	...	...	...	...	40	0	7

---

(Aust.) £640 0 7

---



---

Examined and compared with the Books of the Institution, and certified to be correct, in accordance therewith.

W. BONIFACE, F.C.A.,	} <i>Honorary</i>
R. MAXWELL BROWNE, F.C.A.,	
A. COLIN EILOART, F.C.A.,	

*Auditors.*

# FINANCIAL

MRS. ANNE

## Dr.                      RECEIPTS and PAYMENTS Account for

		£	s.	d.	£	s.	d.
1947.							
Jan. 1.	To Balance at this date ... ..				245	12	0
Dec. 31.	„ Income for the year from the following:—						
	Investments transferred by Trustees, viz.,						
	Ldn. & N.E. Rly., £216 Pref. Ord. Stock,						
	£278 Deferred Ordinary Stock... ..	—	—	—			
	Mercantile Investment and General Trust						
	Company, Ltd. £300 Preference Stock	8	5	0			
	Morgan's Brewery Company, Ltd. 500 6%						
	Cumulative Preference Shares of £1 each	16	10	0			
	Omnium Investment Company Ltd. £200						
	5% Preferred Stock ... ..	5	10	0			
	Omnium Investment Company Ltd. £600						
	4% Debenture Stock ... ..	13	4	0			
		43	9	0			
	„ Local Loans, 3% Inscribed Stock (redeemed						
	6th January, 1947) ... ..	13	2				
	„ £89 Os. 4d. 2½% Consolidated Stock (purchased						
	20th January, 1947) ... ..	18	6				
	„ Return of Income Tax ... ..	35	15	6			
		80	16	2			
	„ Cash received on redemption of Investment						
	(above) re-invested as per contra ... ..				88	0	10
					£414	9	0
1948.							
Jan. 1.	To Balance brought down ... ..				£279	3	2

# REPORT (continued).

## SERVANTES' TRUST.

the year ended 31st December, 1947.

Cr.

---

1947.	£	s.	d.
Dec. 31. By Expenditure on Two Patients ... ..	47	5	0
,, Purchase of £89 0s. 4d. 2½% Consolidated Stock ...	88	0	10
,, Balance carried down ... ..	279	3	2

*Extract from Will* :—“To be applied as far as the Rules of the said Institution will permit, for or towards maintaining a free bed or free beds and maintenance in the said Institution, for the son or sons, daughter or daughters of Clergymen of the Church of England, Barristers and Solicitors.”

*N. B.*— Applicants desirous of participating in the benefits of this Trust, should apply to THE SECRETARY at the Institution.

---

£414 9 0

---

## LEGACIES, ETC., IN TRUST FOR THE

		£	s.	d.
1947.				
Dec. 31.	To Income received during the year :—			
	„ Mr. George Moore, £2,000, Re-Invested in £2 189 9s. 5d.			
	3% Savings Bonds, 1960/70           ...    ...    ...	65	13	8
	„ Baroness de Rothschild, £1,000; and Mr. Charles Gassiott, £1,000. Re-invested in £2,293 19s. 4d.			
	Herts County 3½% Red. Stock 1954/59...    ...    ...	44	3	2
	„ Miss Ellen Markland, £200; Mrs. Franklyn, £100 (Sustentation Fund). Invested in Southern Railway Co. Annuities, Class “A” 12 of 20/6    ...    ...    ...	6	15	4
	„ Anonymous Gift of £500 3½% War Loan, the Income only to be used, Capital not to be realised during currency of Loan    ...    ...    ...    ...    ...    ...	17	10	0
	„ “The Viscount Bearsted Gift,” £500. Re-Invested in £779 9s. 4d. 3% Savings Bonds, 1955/65...    ...    ...	23	7	8
	„ Harrison’s Trust, £1,000 :—£500 Invested in New Atherton Investment Corporation, Ltd.    ...    ...    ...	32	6	3
	£500 Invested in New Harrison Trust, Ltd.    ...    ...	26	16	3
	„ Mr. Wm. Brown Hextall, £500. Invested in £662 12s. 2d. 3½% Conversion Stock, 1961 or after...    ...	23	3	10
	„ The Rt. Hon. The Earl Castle Stewart, £500. Re-invested in £628 0s. 11d. 3% Savings Bonds, 1955/65, Income to be used for School Appliances...    ...    ...	18	16	8
	„ Mr. Edgar Figgess, £1,000. Invested in £929 11s. 0d. 3½% Conversion Stock, 1961 or after    ...    ...    ...	32	10	8
		291	3	6
	„ Return of Income Tax    ...    ...    ...    ...    ...	91	14	7

£382 18 1



# GENERAL PURPOSES OF THE CHARITY.

---

1947. £ s. d.  
Dec. 31. By Receipts and Payments Account—  
Income accounted for in General Account of Receipts  
and Payments ... .. 382 18 1

£382 18 1

## ONE HUNDRED YEARS OF MENTAL DEFICIENCY.

---

---

The foregoing pages give what, with little doubt, comprises the last Report of the Board of Governors of the Royal Earlswood Institution. It may, therefore, be opportune to review briefly the achievements of the Institution during the hundred years of its existence for the care and training of Mental Defectives.

The Institution owes its origin to the Rev. Andrew Reed, D.D., who was born in London on 27th November, 1787. His father who hailed from Dorset and had set up in London as a clockmaker, belonged to the Newton Gospellers, a non-conformist religious body in the Western Counties at that time.

When Andrew was twenty-four years of age he was ordained Congregational minister and appointed to Wycliffe Church in New Road, London. It is from this setting that his philanthropic work developed.

During his lifetime he founded four national asylums, now known as the Reedham Orphanage; the London Orphan Asylum at Wanstead; the Royal Earlswood Institution for Mental Defectives, and the Putney Home for Incurables. They are charitable institutions supported by voluntary subscriptions; all carrying on their activities today in accordance with the wishes of their Founder.

Dr. Reed first felt the need for some care for mental defectives in 1837, the year of Queen Victoria's accession to the Throne, but it was not until 1846 that he was able to find time to devote to the project.

He entered into correspondence with foreign medical men, such as Dr. Itard of Paris, Dr. Saegert

of Berlin, and Dr. Seguin, also of Paris, as to the provisions for the care of defectives in their respective countries. At this time his attention was drawn to a report by Dr. Connolly of Hanwell, on the Bicetre in Paris, and a life-long friendship with this great humaniser of the treatment of mental disease was the result.

Two articles in the Chambers Journal in early 1847 on the education of Idiots, written by Dr. Gaskell, then Medical Superintendent of the Lancashire Lunatic Asylum, were brought to the notice of Dr. Reed by Mrs. Plumbe, a lady living in London, who recognised in him the person most likely to succeed in initiating efforts similar to those practiced at the Bicetre, for at that time in England there was no provision for the care of idiots, as they were known in England and Wales, although mental disease had been provided for as far back as 1403 at Bethlem in London, where six patients were confined.

Dr. Reed spent his summer holiday in 1847 on the continent, visiting France, Switzerland and Denmark, to see for himself the methods of care and training of idiots.

As a result of his enquiries a first meeting was held on the 20th July, 1847, at the King's Head, Poultry, London, when a provisional committee was set up consisting of the Rev. Dr. Reed, Dr. Connolly, Dr. Little, Dr. Carlile, Alderman Wire, Mr. Gay, the well-known Surgeon, Mr. Gilpin, Mr. Monk, Mr. King of the Bank of England, Rev. H. Holloway and Mr. Millard.

The purpose of this committee was to formulate a scheme for a new Asylum, the declared object of which was "to take care of and by skilful and earnest

application of the best means, to prepare as far as possible for the duties and enjoyment of life, the Idiot who, not being a mere pauper, was likely to derive benefit from the treatment without restriction as to age, sex or Country." Dr. Reed was asked to make further investigations by visiting Paris and Berlin, which he did in September, 1847.

The 27th October, 1847, witnessed the formation of the Society to found a National Asylum for Idiots; the meeting, held at the Mansion House, was presided over by Sir George Carroll, Lord Mayor of London, the address being headed "We Plead For Those Who Cannot Plead For Themselves." As a result of the appeal then made it was possible to open the first Asylum at Park House, Highgate, on the 26th April, 1848, with fifty patients. Mr. Millard, who had experience in teaching at a ragged school. was appointed superintendent. A resident medical officer was also appointed.

The first gathering of the Idiot Family disclosed to the visitors a most unsatisfactory state of affairs, so much so, that some who witnessed the scene retired from it in disgust and others in despair. It seemed as though nothing less than the accommodation of a prison would meet the needs of such a family.

The scene moved Dr. Reed deeply, but within a year it was possible for him to write, "There is now order, obedience to authority, classification, improvement and cheerful occupation. Windows are safe, boundaries are observed without walls, and doors are safe without locks. The desire now is not to get away, but to stay. They are essentially not only an improving, but a happy family. And all this is secured without the aid of correction or coercion."

The Highgate house soon filled, and a branch was opened at Essex Hall, Colchester, in May, 1850, through the benefaction of Sir Norman Peto.

Differences which arose between the members of the Board of Management resulted in Essex Hall developing independently, presided over by Gentlemen of the Eastern Counties. It was formally established as the Eastern Counties Idiot Asylum on 28th February, 1859. Today it is the Royal Eastern Counties' Institution.

The need for greater accommodation remained acute. A public appeal for funds was accordingly launched in London and the provinces in 1852, for the provision of an Asylum near London to accommodate up to five hundred patients.

Resulting from this appeal Earlsmead Estate, near Redhill, was purchased, and on 16th June, 1852, the Prince Consort laid the Foundation Stone of the new Earlswood Institution. Patients were first admitted on the 15th April, 1855.

By this time it was confidently expected that, with education and training, many of the patients would return to normal life. Perusal of the early reports of the Institution show how that expectation has been largely realised. Great stress is laid on the improvements resulting from education.

In 1862 the Commissioners in Lunacy reported that of seventeen patients discharged from the Asylum, nine had obtained gainful employment as labourers and in domestic service.

On the 25th November of the same year a Royal Charter was granted under the title of "The Asylum for Idiots," and this gave the Board of Management

very wide powers in conducting the affairs of the Institution to the best advantage.

In 1872 lessons were given on speaking, reading, writing, arithmetic, drawing, music and puzzles. There is a note that some of the subjects would be out of place in ordinary schools, such as learning their own names, to dress themselves, to tie, to button, to lace.

In the same report a list of occupations for older patients is given ; these are tailors, shoemakers, carpenters, gardeners, basketmakers, on the farm, in the laundry, in the kitchen, boot and shoe cleaners, mat-weavers, plumbers, painters, bakers, blacksmiths, bedmakers, sewing maids.

These occupations bear comparison with those of today.

In the early 1900's a change is noticeable in that training as a means to return to outside life is no longer emphasised. There is no doubt that the Board of Management were influenced by the alarm as to the increase in mental deficiency and by reports from America, notably the history of the Kallikak family. The history of this family, which obtained world-wide publicity, attributed all crime and anti-social activities to the intermarriage of mental defectives. It has since been exposed as a complete fraud, as most of the statements were obtained by hearsay and had no scientific basis. It did, however, profoundly influence public opinion at the turn of the Century.

The awakening of the public conscience on the need for care and control of mental defectives, initiated by the Rev. Andrew Reed, contributed to the passing of the Idiots Act in 1866, and it was only a

matter of time and experience before the pressure of public demand for further State recognition resulted in the Royal Commission of 1904 and the passing of the Mental Deficiency Act in 1913.

This Act was not all-embracing, and permitted the care of mental defectives to be continued on a voluntary basis. Consequently, apart from having to comply with the quasi-judicial provisions of certification of patients, Earlswood remained an independent Charity presided over by the Board of Management. It has provided up to the present time for the care of patients from middle class homes, whose parents would have found it difficult to maintain them in those private homes run for profit.

The generous donations of the subscribers of the Society, both in annual subscriptions and in legacies, and careful management have permitted the Board to maintain, on reasonable terms, patients to the number of 560.

On the 5th July next the State assumes responsibility for full care and control of mental defectives, but the Board cherish the hope that the aims and atmosphere which have quickened the life of the Institution for 100 years will persist under the new conditions.

---

---

GIFTS OR LEGACIES

IN TRUST,

the income only to be available for

All Purposes except Maintenance,

are specially requested towards an

ENDOWMENT FUND.

---

---



## FORM OF BEQUEST.

---

I bequeath to THE ROYAL EARLSWOOD INSTITUTION FOR MENTAL DEFECTIVES, REDHILL, SURREY, the sum of £                    free of duty, to be paid, together with the duty thereon, out of such part of my estate as can be lawfully bequeathed for charitable purposes, and to be applicable to the general purposes (except Maintenance) of such Institution, and I declare that the receipt of the Treasurer or other proper officer for the time being of such Institution shall be a sufficient discharge for the same.

---

*N.B.—By virtue of the “Mortmain and Charitable Uses Act, 1891,” land may be devised to a Charity, but it is liable to be sold within one year from the death of the Testator.*

---

NOTE.—When a Will has been already made, and it is afterwards desired to benefit the Institution, it will be sufficient if the form overleaf is filled up, detached, duly signed and witnessed in like manner as the Will itself, and carefully attached to the existing Will.

“ THIS IS A CODICIL to the last Will and Testament of me .....

dated .....

I give and bequeath to THE ROYAL EARLSWOOD INSTITUTION FOR MENTAL DEFECTIVES, REDHILL, SURREY, the sum of ..... free of Legacy Duty, to be payable primarily out of my personal Estate and applied for the general purposes (except Maintenance) of the said Institution.

In witness whereof I have hereunto set my hand this ..... day of .....

19 .....

Signed by the said Testa<sup>tor</sup><sub>trix</sub>

as and for a Codicil to <sup>his</sup><sub>her</sub>

last Will and Testament dated

....., in

the presence of us both being present at the same time, who

in <sup>his</sup><sub>her</sub> presence, and in the

presence of each other, have hereunto subscribed our names as witnesses.

*Signature of*

.....  
.....

**Under the Patronage of**  
**HIS MAJESTY THE KING.**

**VICE-PRESIDENTS.**

HIS EXCELLENCY THE EARL OF ATHLONE.

THE RIGHT HON. THE LORD MAYOR.

THE RIGHT HON. THE LORD QUEENBOROUGH.

**BANKERS.**

THE NATIONAL PROVINCIAL BANK, LTD.  
(PRESCOTT'S BRANCH), 50, Cornhill, London, E.C. 3.

**And all Branches.**

**Treasurer—**

SYDNEY DENSHAM, ESQ.

**Chairman of the Board—**

WILLIAM G. LEVANDER, ESQ.

**Senior Vice-Chairman—**

MRS. FRANK E. LEMON, M.B.E., J.P.

**Junior Vice-Chairman—**

REGINALD T. GREEN, ESQ.

**Board of Management—**

G. PRENTICE CHISHOLM, ESQ.

SYDNEY DENSHAM, ESQ.

H. ELLIOT-SMITH, ESQ.

PETER F. EVANS, ESQ.

REGINALD T. GREEN, ESQ.

MRS. KEBLE GUY.

A. YOUNG HYLAND, ESQ.

MRS. FRANK E. LEMON, M.B.E., J.P.

WILLIAM G. LEVANDER, ESQ.

SIR JOHN MAITLAND, BART.

HON. LADY NORMAN, C.B.E., J.P.

GRAHAM L. REID, ESQ.

E. RICHARDSON, ESQ.

ARTHUR H. B. SPERLING, ESQ., J.P.

LT.-COL. G. WHITTAKER, O.B.E.,

F.R.I.B.A., F.S.I.

**Finance Committee—**

MRS. F. E. LEMON, M.B.E., J.P.

WILLIAM G. LEVANDER, ESQ.

H. ELLIOT-SMITH, ESQ.

PETER F. EVANS, ESQ.

REGINALD T. GREEN, ESQ.

**Case Committee—**

G. PRENTICE CHISHOLM, ESQ.

MRS. KEBLE GUY.

MRS. F. E. LEMON, M.B.E., J.P.

WILLIAM G. LEVANDER, ESQ.

REGINALD T. GREEN, ESQ.

**Farm and Garden Committee—**

WILLIAM G. LEVANDER, ESQ.

PETER F. EVANS, ESQ.

MRS. FRANK E. LEMON, M.B.E., J.P.

GRAHAM L. REID, ESQ.

REGINALD T. GREEN, ESQ.

**Honorary Auditors—**

W. BONIFACE, ESQ., F.C.A.

R. M. BROWNE, ESQ., F.C.A.

A. COLIN EILOART, ESQ., F.C.A.

**Honorary Solicitors—**

MESSRS. ARMITAGE, CHAPPLE & Co., 80, Bishopsgate, E.C. 2.

**Honorary Architect—**

LT.-COL. G. WHITTAKER, O.B.E., F.R.I.B.A., F.S.I.

**Chaplain—**

REV. J. B. PHILLIPS.

**Honorary Consulting Surgeon—**

F. JOHN CURTIS, ESQ., M.A., M.R.C.S., L.R.C.P.

**Resident Physician and Superintendent—**

HENRY ROBB FERGUSON, M.B., Ch.B., D.P.M.

**Two Assistant Medical Officers—**

**Dentist—**HAROLD A. GABELL, ESQ., L.D.S.

**Chartered Accountants—**MESSRS. WHINNEY, SMITH & WHINNEY.

**Secretary—**MR. HARRY STEPHENS.

Telephone Redhill 344.

## MEMBERSHIP AND PRIVILEGES.

---

All persons subscribing Half-a-Guinea a year or Five Guineas at one time, shall be Members and have the right of voting on the business of the Charity at the General Courts subsequent to the first year of membership, and also at the election of Candidates to the Foundation, from the date of such payment.

The right of voting for the election of Candidates shall be regulated at the pleasure of the Subscriber in these proportions :

Two votes annually for each Half-Guinea contributed as an annual Subscription.

Two votes annually for life for each Five Guineas contributed as a Life Member.

Four votes for each Guinea contributed as a donation to exhaust all privileges during the year ensuing.

All persons subscribing Two Guineas or more annually, or Twenty Guineas or more in one payment, shall be Governors, and qualified for election to the Board of Management.

Firms or Corporations shall have two votes annually for a period of twenty-one years for each Five Guineas contributed.

Subscriptions thankfully received by the Secretary, MR. HARRY STEPHENS, to whom all Cheques and Orders should be made payable, and from whom Forms of Application may be obtained.

All Communications should be addressed, SECRETARY, Royal Earlswood Institution, Redhill, Surrey.

Attendance daily, from 10 till 4 o'clock. Saturday, 10 till 1 o'clock.

Telephone No. Redhill 344.

## FORMS OF BEQUEST.

---

FOR PERSONAL ESTATE.

*I give to the Royal Earlswood Institution for Mental Defectives, situate at Earlswood, near Redhill, in the County of Surrey, the sum of  
free from all duties, and I declare that the receipt of the Treasurer of the said Institution shall be a sufficient discharge for the said Legacy.*

---

FOR REAL ESTATE.

*I devise my (describe the property fully)  
free of duty, unto the Royal Earlswood Institution for Mental Defectives, situate at Earlswood, near Redhill, in the County of Surrey, for all my estate and interest therein, the same to be for the absolute use and benefit of the said Institution and applicable for the purposes thereof.*

LIST  
OF  
ANNUAL SUBSCRIBERS AND LIFE MEMBERS.

---

The Members entitled to Votes during life are distinguished thus\*, and the number of Votes is regulated by the Contributions.

\* \* If any error or omission in this list of Subscribers should be discovered, it is requested that notice may be given to the Secretary of the Institution, that correction may be made in the next edition.

---

SERVANTES TRUST.—A Legacy by which facilities are provided for the admission of children of Clergy of the Church of England, Barristers and Solicitors, on specially reduced terms, with or without election, according to the circumstances of the parents. Full particulars supplied on application to the Secretary.

---

Votes	Dates
78*	A. B. ... .. 1904
2	A., Rev. B. S. ... .. 1913
	2*Abbey, Hy. R. B., Esq. ; Kildonan, Sutherland... .. 1876
	2*Abbott, F. J., Esq. ; c/o Lloyds Bank, Limited, Rosslyn-hill, Hampstead, N.W. 3 ... .. 1883
4	Abercorn Lodge of Freemasons, No. 1549, per E. G. Edgell, Esq. ; *Berryhead, Cleeve-hill, Cheltenham ... .. 1898
	2*Abrahams, Miss E. M. N/A ... .. 1908
	2*Abrahams, Mrs. I. ; 4, Harward-court, Honeybourne-road, N.W. 6 ... .. 1890
20*	Ackland, Mrs. ... .. 1913
	8*Acland, A. W., Esq. ; Strand-house, Portugal-street, W.C.2 ... .. 1924
	4*Adams, Miss A. ... .. 1876
	6*Adams, J. Scovell, Esq. ... .. 1866
4	Adcock, Mrs. A. M. ; 66, Stanford-avenue, Brighton 6 ... .. 1926
892*	Alderson, Miss Ella ; 34, Adelaide-crescent, Hove, Sussex ... .. 1889
	1*Aldridge H. W. Mooring, Esq. ; Westover-chambers, Bournemouth ... .. 1928
	2*Alexander, Miss ; 1237, St. David-street, Victoria B.C., Canada ... .. 1903
	2*Alexandra Day Fund : The ... .. 1943
	2*Ditto ... .. 1944
40*	Allcroft, Miss E. M. ; Clifton Hotel, Welbeck-street, W.1 ... .. 1884
30*	Allen, A. C., Esq. N/A ... .. 1883
38*	Allt, G. Ballard, Esq. ; Lloyds, E.C. 3 ... .. 1934
	4*Amherst, Miss L. E. N/A ... .. 1901
	4*Amherst, W. J., Esq. N/A ... .. 1907
	2*Amherst, Mrs. Lizzie S. N/A ... .. 1917
19	Ancaster, Rt. Hon. Earl of ; Grimsthorpe Castle, Bourne ... .. 1900
	2*Andrade, V. de Costa, Esq. ; Overdale, Bletchingley, Surrey ... .. 1901
	4*Andrew, Mrs. G. U. ... .. 1900
	2*Andrewes, Mrs. E. F. ; Hillside-cottage, Bourne End ... .. 1875
	2*Andrews, Miss Edith E. ; 25, Castle-street, Hertford ... .. 1906
	2*Annand, Mrs ; Wayside, Kemerton, nr. Tewkesbury ... .. 1906
	4*Anonymous, Mrs. A. H. ... .. 1894
	12*Anonymous, B. Y. B.... .. 1894
8	Anonymous, P. L. B.... .. 1937
8	Anonymous, T. C. N. ... .. 1927
4	Appleton, Machin & Smiles, Ltd., Messrs. ; Candlewick-house, 116/126, Cannon-street, E.C. 4 ... .. 1887
	4*Appleton, W. M., Esq. ... .. 1864
	4*Archer, Sir John, K.B.E. ; Devonshire-lodge, Richmond ... .. 1923
8	Archibald, Mrs. ; The Vicarage, Dormansland, Surrey ... .. 1927
8	2*Armitage, Miss A. S.... .. 1891
2	Arnold, Miss. M. C. ; Clissold, 28, Devereux-drive, Watford ... .. 1914
18*	Ashcombe, The Right Hon. Lord, C.B. ; Denbies, Dorking ... .. 1896
	4*Aspinall, Ralph J., Esq. ; Standen-hall, Clitheroe ... .. 1887
10*	Aston Charities Trust Ltd., 9, Idol-lane, Eastcheap, E.C. 3 ... .. 1930
10*	Aston Charities Trust Ltd. ditto ditto ... .. 1941



Votes	Dates
4*	Athlone, His Excellency the Earl of, G.C.B., G.C.V.O., C.M.G., D.S.O.; Clock-house, Kensington-palace, W. 8 ... 1923
2*	Atkin & Co., Messrs. G. D.; 1, Drapers'-gardens, E.C. 2... 1942
2*	Atkins, Mrs. Agnes; Flat 11, 7, Princes-gate, S.W. 7 ... 1880
2*	Atkinson, Harold W., Esq., M.B.E., M.A.; 10, Eastbury-avenue, Northwood, Middlesex ... 1927
8	Attenborough, Major G., R.A.S.C.; 15, Chantry-house, Eccleston-street, S.W. 1 ... 1919
2*	Austin, Rev. Edmund J. N/A ... 1923
4*	Austin, C. E. W., Esq.; Endways, West Byfleet, Surrey 1913
4*	B., Miss A. J. ... 1867
20*	B., Mr. E. N/A ... 1869
6*	B. W. M. ... 1902
2*	Badcock, H. J., Esq. ... 1866
4*	Baddeley, Mrs.; c/o Messrs. Baddeley & Co., 77, Leaden-hall-street, E.C. 3... 1882
4*	Baggallay, Miss M. L. ... 1878
4*	Bagge, Stephen S., Esq. C.M.G.; 69, Eaton-terrace, S.W. 1 1919
4	Bailey, Pegg & Co., Ltd., Messrs.; 81, Bankside, Southwark, S.E. 1 ... 1874
4	Bailey, F., Esq.; 100, Raeburn-avenue, Surbiton, Surrey... 1940
4*	Bailey, F. J., Esq. N/A ... 1911
8	Baker, Allen Ivor, Esq.; Crossways, 214, Linthorpe, Peterborough ... 1945
8	Baker, Perkins, Ltd., Messrs.; Westwood Works, Peterborough ... 1924
1*	Balden, W. A. Esq.; c/o 3, Orchard-place, Hexham, Northumberland ... 1943
2*	Balding, Mrs. L. E.; Bonchurch, Manor-road, Barnet ... 1915
5*	Ball, J. R. M., Esq.; Stafford-lodge, Haywards Heath, Sussex ... 1928
38*	Bank of England, The Governor and Company of the, E.C. 2 1927
38*	Bank of England ditto ditto ... 1936
4*	Bannister, Miss F.; The Hollies, Uckfield ... 1904
8*	Barber, Major J. P., D.S.O.; Lamb-close, Eastwood, Notts... 1923
10*	Barber, Alfred T. Esq.; c/o Messrs. Palmer, Bull & Mant, 55/61, Moorgate, E.C. 2 ... 1941
20*	Barbers, The Worshipful Company of, per A. Charles Knight, Esq., Clerk; Barbers' Hall, Monkwell-street, Falcon-square, E.C. 1 ... 1936
8*	Barclays Bank Ltd., Messrs.; 54, Lombard-street, E.C. 3 1935
8*	Barclays Bank Ltd., Messrs.; ditto 1941
2*	Barclays Bank Ltd., Messrs.; ditto 1942
5*	Barclays Bank Ltd., Messrs.; ditto 1944
2*	Bardsley, Mrs.; Woodgreen-common, Fordingbridge, Hampshire ... 1876
2*	Barlow, Mrs.; Merrithought, Fordingbridge ... 1889
2*	Barlow, Mrs. Mary Emily N/A ... 1853

Votes	Dates
	1*Barnard, The Rt. Hon. Lord ; Raby-castle, Darlington, Durham ... .. 1924
	1*Barnard, A. T., Esq. ... .. 1937
8	Barron, Mrs. Frances R. ... .. 1936
19	Barrow & Geraldine S. Cadbury Trust ; 40, Edgbaston Park Road, Birmingham 15 ... .. 1925
4	Bartley, Miss ; 52, Hamilton-terrace, N.W. 8 ... .. 1936
	2*Bartrum, Mrs. Dorothy ; 5, Durham-avenue, Bromley ... 1864
	3*Barwick, A. J., Esq. ; Leaward-cottage, 7, Wychwood-close, Craigweil, Bognor Regis ... .. 1942
	2*Bassett, Miss M. A. N/A ... .. 1863
	16*Bayly, Miss A. ... .. 1897
2	Beak, Rev. A. W. ; The Vicarage, Marksbury-avenue, Richmond, Surrey ... .. 1928
	14*Bearsted, The Rt.Hon. Viscount ; The Dorchester-hotel, London, W. 1 ... .. 1896
	2*Beaumont, Mrs. Lurline W. ; 80, Millfield-lane, York ... 1934
	2*Beedham, Mrs. L. E. ; 12, Roxby-terrace, Thornton-le-Dale, Pickering ... .. 1914
4	Beer, A. Ernest, Esq. ; Corocito, Bromley-road, Southgate, N. 14 ... .. 1904
	221*Bell, W. A. Juxon, Esq. ... .. 1904
	4*Bellingham, Percy J., Esq. ; 4, Down-street, W. 1 ... 1902
	2*Benjafield, Mrs. Alice ; Elgin-lodge, 16, Elgin-road, N. 22 1880
	2*Bennett, A. T., Esq. ; 1, Throgmorton-street, E.C. 2 ... 1924
	4*Bennett, Mr. F. H. ; Bridgeholme, Chester-road, Wellingborough ... .. 1912
8	Bennett, Sir Peter F. ; The Lucas Works, Great King-st., Birmingham 19 ... .. 1933
	20*Bentinck, F. Cavendish, Esq. N/A ... .. 1906
	10*Benyon, Mrs. H. A. ; Englefield-house, nr. Reading, Berks 1891
8	Berg, Messrs. P. & Co., Ltd. ; 40/1, Conduit-street, W. 1... 1941
	20*Bermans Charity ; The Trustees of ; 22, College-hill, E.C.4. 1927
	20*Bermans Charity ; The Trustees of ; 22, College Hill, E.C.4 1928
	20*Bermans Charity ; The Trustees of ; ditto ... 1929
	20*Bermans Charity ; The Trustees of ; ditto ... 1930
	20*Bermans Charity ; The Trustees of ; ditto ... 1931
	20*Bermans Charity ; The Trustees of ; ditto ... 1932
	20*Bermans Charity ; The Trustees of ; ditto ... 1933
	20*Bermans Charity ; The Trustees of ; ditto ... 1934
	20*Bermans Charity ; The Trustees of ; ditto ... 1935
	20*Bermans Charity ; The Trustees of ; ditto ... 1936
	20*Bermans Charity ; The Trustees of ; ditto ... 1937
	20*Bermans Charity ; The Trustees of ; ditto ... 1938
	20*Bermans Charity ; The Trustees of ; ditto ... 1939
	20*Bermans Charity ; The Trustees of ; ditto ... 1940
	19*Bermans Charity ; The Trustees of ; ditto ... 1941
	19*Bermans Charity ; The Trustees of ; ditto ... 1942
	19*Bermans Charity ; The Trustees of ; ditto ... 1943
	19*Bermans Charity ; The Trustees of ; ditto ... 1944
	6*Bermans Charity ; The Trustees of ; ditto ... 1945

Votes		Dates
4	Bewley, Miss ; 18, Lanchester-road, Highgate, N. 6 ...	1894
4	Bibby, S. G., Esq. ; Netherall, Sutton, Surrey ...	1930
8	Signal, E. C., Esq. ; 41, Thornbury-avenue, Southampton ...	1904
	2*Bilbie, J. L., Esq. ; 21, Burns-street, Nottingham ...	1911
12*	Billson, Miss E. ; Latchingdon, Chelmsford ...	1939
	2*Binney, Mrs. E. A. ; Leyton-lodge, Carshalton ...	1909
	2*Bird, Mrs. M. Gordon ; Westminster Bank, 1, High-street, Kensington, w. ...	1887
	2*Birnstingl, Miss (in memory of Mrs. Birnstingl) ; 169, Fordwych-road, N.W. 2 ...	1897
	2*Blackstone, G. M., Esq. ; 18, St. George's-square, Stamford ...	1888
2	6*Blake, Miss E. ; St. Brannocks, 34, Christchurch-road, Winchester ...	1874
	61*Blest, Tom, Esq. ; The Homestead, Higham-lane, Ton- bridge, Kent ...	1934
2	Bliss, Mrs. W. H. ; Little Hazel, Old-lane, Porlock, Somerset ...	1926
	2*Blomfield, Miss Emily R. ; 138, Wendover-road, Stoke- Mandeville, Aylesbury ...	1878
	2*Blomfield, Mrs. ; The Grove, Robertsbridge, Sussex ...	1866
2	Bloom, F. H., Esq. ; 43, Dovecot-street, Stockton-on-Tees ...	1924
	2*Blydenstein, J. T. F., Esq. ; 56, Threadneedle-street, E.C. 2 ...	1917
	2*Blyth, Mrs. Harold ; Blacklyn, Leamington ...	1876
4	Boehm, Messrs. Frederick, Ltd. ; Rowanhurst, Grove-road, Beaconsfield, Bucks ...	1942
19	4*Bolton, Mrs. Hubert... ...	1904
	2*Boniface, W., Esq., F.C.A. ; Grosvenor-house, Park- lane, W. 1 ...	1910
	2*Bonus, Miss Gladys M. ; Alphington. nr. Exeter ...	1943
2	Booker, Miss Dulcie ; Slon, Bridgend, Glam. ...	1914
	2*Boothley, Mrs. R. ; Durlstone, Hayes-lane, Bromley ...	1890
2	Borough, Miss E. H.... ...	1932
4	Borwick & Sons, Ltd., Messrs. G. ; Salisbury-house, London Wall, E.C. 2 ...	1878
4	Bostock, Geoffrey, Esq., F.C.A. ; 21, Ironmonger-lane, E.C.2 ...	1938
40	Boughey, Sir G. M., BART. ; Malling-house, Lewes, Sussex ...	1920
	2*Bousfield, Stanley, Esq. ; 10, Albion-street, W. 2 ...	1873
4	Boutcher, Ernest F., Esq. ; Metropole Hotel, Minehead, Somerset ...	1915
	2*Bower, C. L., Esq. ; Beechland, Newick, Sussex ...	1917
	2*Bowerman, Mrs. ; N/A ...	1876
	4*Braby, Cyrus, Esq. ...	1901
	2*Braby, F. C., Esq. ...	1904
	2*Bramall, Mrs. E. R. ; 8, Rusholme-road, Putney, S.W. 15... ..	1904
	2*Bramson, Mrs. ; The White-house, Slindon, near Arundel ...	1884
8	Brandt, A. P., Esq. ; Castle-hill, Bletchingley ...	1909
	2*Branson, Mrs. G. E. ; 94, Ranmoor-road, Sheffield 11 ...	1909
	2*Brassey, The Rt. Hon. The Countess, J.P. ; Park-gate, Battle ...	1923
2	Bray, George, Esq. ; Prospect-villa, Earlsbrook-road, Redhill, Surrey ...	1882

Votes		Dates
	4*Brayne, A. E., Esq. ; 23, Rodway-road, Bromley, Kent ...	1915
	2*Brayne, Mrs. Lottie ; ditto ditto ...	1885
	2*Brenton, Mrs. M. U. ; High Beech, Loughton, Essex ...	1897
	7*Brett-James, Major N. G. ; Ridgeway, Elstree, Herts ...	1921
	4*Brindley, Samuel, Esq. ; c/o Messrs. Gubbins Bros., 6/9, Timber-street, Old-street, E.C. 1 ...	1871
	2*Brindley, Richard, Esq. ; ditto ...	1871
	2*Bristow, Mrs. C. P. ; Westgate, Augusta-road, Penarth ...	1909
8	Brockelbank, Stuart, Esq. ; Halescroft, 91, Avondale- road, Bromley, Kent ...	1939
	1*Brookes, Arthur K., Esq. ; Biggleswade, Beds ...	1937
	2*Broughton, Mrs. C. A. ; N/A ...	1878
4	Brown & Co., Ltd., Messrs. Charles ; Tower Bridge Flour Mills, Shad Thames, Bermondsey, S.E. 1 ...	1890
2	2*Brown, Mrs. ; 21, Ealing-village, Hanger-lane, Ealing, W. 5	1912
	2*Brown, Frederic, Esq. ; 6, Branscombe-gdns, Broad-walk, Winchmore-hill, N. 21 ...	1920
8	Brown, Kenneth B., Esq. ; 8, Drapers'-gardens, E.C. 2 ...	1929
	2*Brown, Proby, Esq. ; 30, Haling-park-road, South Croydon, Surrey ...	1945
	2*Brown, William, Esq., J.P. ; Challoners, Rottingdean, Sussex	1918
	2*Browne, Miss E. M. ; Tilburstow, Grove-rd., Sutton, Surrey	1906
4	Browne, Miss M. A. ...	1911
	2*Browne, Ronald M., Esq., F.C.A. ; Grosvenor-house, Park Lane, W. 1 ...	1890
	2*Buchanan, Lady ; Cullen-house, Cullen, Banffshire ...	1897
	4*Budd, Sir Cecil, K.B.E. ; Burley-hill, Ringwood, Hants. ...	1922
	13*Budgett, Miss Evelyn G. ; Henbury, Gloucester... ...	1944
4	Bullin, Miss J. ; Ashleigh, Lower-road, Llandoverly, Carm.	1921
	4*Bumsted, Miss Ella ...	1878
8	98*Bumsted, Henry James, Esq., M.B. ...	1870
	10*Burges, Rev. C. L. ; Kashmir, Verwood, Dorset ...	1941
	10*Burges, Miss J. S. ...	1929
4	Burch, Mrs. E. H. ; 5, Louisa-cottages, Park-road, Tring, Herts ...	1943
	2*Burley, Percy C., Esq. ; 8, Swan-street, Petersfield, Hants.	1934
	38*Burmester, Lt.-Col. Z. G. ; 29, Worcester-rd., Sutton, Surrey	1944
	2*Burroughs, Mrs. I. ; High-bank, Braidley-road, Bourne- mouth ...	1911
	6*Burt, Robt. H., Esq. ; Walcot, Graystone-road, Tankerton, Whitstable, Kent... ...	1910
4	12*Burton, J. W., Esq. ...	1885
4	Bush & Co., Ltd., Messrs. W. J. ; Ash-grove, Hackney, E. 8	1875
	4*Bush, Mrs. R. H. ; N/A ...	1900
4	Butler & Co., Ltd., Messrs. ; Springfield Brewery, Wolverhampton ...	1939
	10*Buxton, A. Fowell, Esq. ...	1895
	6*Byrd, Mrs. E. ; 5, Bournemouth-drive, Herne Bay, Kent ...	1896

	Votes		Dates
	24*	C. C., Mrs. ... ..	1902
20		"C. L." ... ..	1942
8		C. W. S. ... ..	1908
	4*	Cadman-Jones, Miss M. E. C....	1867
	2*	Cadman-Jones, Miss C. A. ...	1869
	2*	Cadman-Jones, Miss Florence...	1883
	2*	Caldecott, Dr. F. ; Lynwood, Rowledge, Farnham, Surrey	1922
	2*	Caldecott, Mrs. F. ; ditto ditto	1922
	2*	Caldecott, Miss Eileen ; Rossclare, Earlswood-road, Redhill	1922
	2*	Caldecott, E. D., Esq. ; ditto ditto	1922
	2*	Caldecott, C. D'Arcy, Esq. ; ditto ditto	1922
1		Calvert, Miss F. C. ; The Briars, 65, Arundel-road, Worthing	1940
4		Calvert, J. B., Esq. ; Owston Ferry, Doncaster ...	1934
	2*	Campbell-Preston, Mrs. ; Ardchattan Priory, Connel, Argyll, N.B. ... ..	1899
	2*	Canning, Henry G. R., Esq. ; N/A ... ..	1934
4		Capel-Cure, Ernest, Esq. ; The Grange, Salcombe, South Devon ... ..	1938
	2*	Carlisle, John, Esq. ; 25, Arthur-road, Wimbledon, S.W. 19	1902
4		Carpenter, Miss E. ... ..	1925
	2*	Carpenters, The Worshipful Co. of ; Carpenters' Hall, 8, Throgmorton-avenue, E.C. 2 ... ..	1939
4		Carrick & Co., Ltd., Messrs. F. ; Milburn-house, Newcastle-on-Tyne, 2 ... ..	1939
	2*	Carrington & Co., Ltd., Messrs. ; 130, Regent-st., W. 1 ...	1928
	4*	Carthew, Colonel ; Woodbridge Abbey, Suffolk ...	1863
	2*	Cartwright, Ernest H., Esq. ; c/o National Provincial Bank, 66, Trafalgar Square, London, W.C. 2 ... ..	1907
4		Casserley, W. S., Esq. ; 8, Gloucester-row, Weymouth, Dorset	1938
4		Castle, Miss E. ; Kingsmead, Dalkeith-road, Branksome-park, Bournemouth ... ..	1893
	4*	Castleman, Mrs. J. A. ; Chettle, Blandford ... ..	1901
513		*Castle Stewart, The Rt. Hon. the Earl, M.C. ; Adelaide-house, King William-street, E.C. 4 ... ..	1924
	16*	Catterall, Mrs. ; Graham-lodge, Great Bookham, Surrey ...	1889
4		Cattle, Mrs. L. M. ; Beverley, Kewferry-drive, Northwood, Middlesex... ..	1935
	2*	Cavaye, Mrs. ; Birchenbridge, near Horsham, Sussex ...	1876
	5*	Cave, R. H. V., Esq. ; 40, Corn-street, Bristol 1 ...	1941
	4*	Central Telegraph Office Benevolent Fund, per W. C. Vaughan, Esq. ; C.T.O., E.C. 1 ... ..	1930
	4*	Central Telegraph Office Benevolent Fund ditto ...	1931
	4*	Central Telegraph Office Benevolent Fund ditto ...	1933
	4*	Central Telegraph Office Benevolent Fund ditto ...	1934
	4*	Central Telegraph Office Benevolent Fund ditto ...	1935
	4*	Central Telegraph Office Benevolent Fund ditto ...	1936
	4*	Central Telegraph Office Benevolent Fund ditto ...	1937
	4*	Central Telegraph Office Benevolent Fund ditto ...	1938
	4*	Central Telegraph Office Benevolent Fund ditto ...	1939

Votes		Dates
	4*Central Telegraph Office Benevolent Fund, per W. C. Vaughan, Esq. ; C.T.O., E.C. 1 ... ..	1940
	6*Central Telegraph Office Benevolent Fund dttto ...	1941
	6*Central Telegraph Office Benevolent Fund ditto ..	1942
	6*Central Telcgraph Office Benevolent Fund ditto ...	1943
	6*Central Telegraph Office Benevolent Fund ditto ...	1944
	6*Central Telegraph Office Benevolent Fund ditto ...	1945
4	Chandler, W. G., Esq., J.P. ; The Beeches, Goldstone Ash, Canterbury ... ..	1920
	2*Channell, Mrs. Drury ; The River-house, 3, Chelsea Embankment, S.W. 3 ... ..	1908
8	Chapman, Frederick C., Esq. ; Hill-view, 6, Priory-crescent, Harrow-road, Sudbury, Middlesex ... ..	1944
	4*Charrington, Gardner, Locket & Co., Ltd., Messrs. ; 16, Mark-lane, E.C. 3... ..	1940
	8*Charrington, J. D., Esq. ; Gifford-house, Roehampton ...	1885
	4*Chatterton, Miss L. ; 24, Gospel-gate, Louth, Lincs. ...	1891
4	Chessum, Miss F. L. ; 12, Chase-court-gardens, Enfield ...	1914
8	Chisholm, G. Prentice, Esq. ; Ingatestone, Cronks-hill, Redhill ... ..	1945
	20*Civil Service Benevolent Fund ; per F. N. Hoare, Esq., M.B.E.	1926
	20*Civil Service Benevolent Fund ; ditto ...	1927
	20*Civil Service Benevolent Fund ; ditto ...	1928
	20*Civil Service Benevolent Fund ; ditto ...	1929
	20*Civil Service Benevolent Fund ; ditto ...	1930
	20*Civil Service Benevolent Fund ; ditto ...	1931
	20*Civil Service Benevolent Fund ; ditto ...	1932
	20*Civil Service Benevolent Fund ; ditto ...	1933
	20*Civil Service Benevolent Fund ; ditto ...	1934
	20*Civil Service Benevolent Fund ; ditto ...	1935
	20*Civil Service Benevolent Fund ; ditto ...	1936
	20*Civil Service Benevolent Fund ; ditto ...	1937
	20*Civil Service Benevolent Fund ; ditto ...	1938
	20*Civil Service Benevolent Fund ; ditto ...	1939
	20*Civil Service Benevolent Fund ; ditto ...	1940
	20*Civil Service Benevolent Fund ; ditto ...	1941
	20*Civil Service Benevolent Fund ; ditto ...	1942
	20*Civil Service Benevolent Fund ; ditto ...	1943
	20*Civil Service Benevolent Fund ; ditto ...	1944
	20*Civil Service Benevolent Fund ; ditto ...	1945
	2*Clark, Mrs. ; c/o Lloyds Bank, Harrogate ... ..	1903
	4*Clark, Miss A. M. ; N/A ... ..	1890
	2*Clark, Urling, Esq. ; Laglands, Reigate ... ..	1923
	2*Clarke, D. W., Esq. ; Hartridge-house, Cranbrook, Kent... ..	1908
	20*Clarke, Col. Stephenson R., C.B. ; Borde-hill, Hayward's Heath, Sussex ... ..	1891
8	Clauson, The Rt. Hon. Lord ; Hawkshead-house, Hatfield, Herts. ... ..	1936

Votes		Dates
	2*Clayton, P. J., Esq. ; Kingscote, Westcott, nr Dorking, Surrey ... ..	1938
	1*Cleather, Arthur B., Esq. ; 17, Bedford-place, Brighton ...	1934
4	Clements, Newling & Co., Ltd., Messrs. ; Priory Works, Alperton, Wembley, Middx. ... ..	1875
8	Clements, Miss F. M. ... ..	1896
	4*Cloete, Mrs. Montrose ; 52, Berkeley-square, W. 1 ...	1887
96	Clothworkers, The Worshipful Company of ; 26 Gt. Tower-street, E.C. 3 ... ..	1925
	4*Coates, Capt. W. J., O.B.E., D.L.S.P. ; Holmfield-house, Ripon	1867
	2*Coates, Miss ; ditto ... ..	1863
	2*Coates, Miss Margaret ; ditto ... ..	1857
	1*Cockburn, J. G. H., Esq. ; 61, Church-road, Hove, Sussex	1934
	2*Coe, Miss Florence ; The Little-house, Bereweke-road, Felpham, near Bognor ... ..	1876
	2*Coe, Miss Emily ; Hillside-cottage, Bourne End, Bucks...	1873
	2*Cohen, Lt.-Col. S. S. G. ; The Old House, Coolham, near Horsham, Sussex... ..	1941
2	Cohen, Mrs. ; Arden, Harlsey-road, Stockton-on-Tees...	1924
4	Colebrook, Edward, Esq. ; Holly-mount, Austen-road, Guildford ... ..	1920
	2*Colfox, Col. T. A., J.P. ; Coneygar, Bridport ... ..	1920
8	Coller, Maurice, Esq., ; 65, Cheyne-walk, Hendon, N.W. 4	1941
12	Coller, Edward, Esq. ; 3, The Upper-drive, Hove, Sussex	1941
4	Coller, Ben, Esq. ; Williamson-street, Luton, Beds. ...	1941
4	Collett, Arthur, E. Esq. ; 239, Chapeltown-road, Leeds ...	1943
8	Collingham, Joseph, Esq. (the late), per Miss Collingham ; The Old Hall, Corringham, Gainsborough, Lincs. ...	1902
	4*Collins, The Hon. Sir Stephen Henn, C.B.E. ; Briff-farm, Bucklebury-common, Berkshire ... ..	1903
	2*Collins, The Hon. Lady Henn ; ditto ... ..	1904
	2*Collins, Mrs. Mary Jane ; 56, Broad-street, Chesham, Bucks.	1910
8	Collins, Miss ; 22, The Chase, Kingswood, Surrey ...	1916
4	2*Collison, H., Esq. ; 34, Elsee-road, Rugby ... ..	1912
	42*Colman, Lady (of Gatton-park) ; c/o W. F. Butterfant, Esq., Donnybrook, Wroxham, Norfolk ... ..	1903
126	*Colman, Sir Jeremiah, BART., J.P. ; ditto ... ..	1905
14	*Colman, Colonel Fredk. G. D., O.B.E. ; ditto ... ..	1905
	2*Colman, Miss Helen C. ; Carrow-house, Norwich ...	1912
	2*Colt, Lady Alice ; 9, St. Leonard's-road, Exeter ... ..	1876
38	Commercial Union Assurance Co., Ltd. ; 26, New Bridge-street, E.C. 4 ... ..	1909
	2*Compton Church ; per Mrs. A. Sparrow (Fin. Sec.), Ross Cottage, Compton, near Guildford ... ..	1927
4	Congregational Church, Bromley ; The Treasurer ... ..	1876
	2*Conway, Miss Kathleen B. ; Oakwood-avenue, Beckenham, Kent ... ..	1880
	2*Conway, Miss Esther ; ditto ditto ... ..	1884
	2*Cook, Sir Herbert F., BART. ; 22, St. Paul's-churchyard, E.C. 4	1911

Votes	Dates
	46*Cook, Mrs. F. M. ; Greycot, Yewstock-crescent, Chippenham, Wilts ... .. 1890
4	Cottesloe, The Rt. Hon. Lord ; Swanbourne, Bletchley, Bucks. ... .. 1897
	2*Cotton, Miss Charlotte ; 42, Thorold-road, Ilford, Essex 1871
12	Coulthurst, John W., Esq. ; Gargrave-house, Gargrave, <i>via</i> Leeds ... .. 1899
	2*Court, Miss E. ; Pedlinge, Herschell-road, Walmer ... 1892
	4*Couetts & Co., Messrs. ; 440, Strand, W.C. 2 ... .. 1930
	2*Crewe, Miss Alice Dora ; 56, Old Park-road, Palmer's-green, N. 13 ... .. 1866
	2*Crewe, Miss Mabel J. ; ditto ... .. 1867
	2*Crisp, Percy W., Esq. ; 66, Connaught-gardens, N. 13 ... 1924
	4*Croft, Miss Alice M. ; 58, West-wood-lane, Leeds 6 ... 1913
	2*Crook, Miss Ellen ; Chates, 3, Church-street-road, Tankerton, Kent ... .. 1873
	6*Croome, Fredk. H., Esq. ; Greenhouse-court, Painswick 1894
	2*Crowdy, Miss Mary ; 100, Beaufort-street, Chelsea, S.W. 3 1891
	2*Cubitt, Mrs. Neville ; N/A ... .. 1877
4	Culmer, Mrs. B. E. ; 8, College-gardens, Chingford, E. 4... 1938
	2*Curnow, E. .A., Esq. ... .. 1941
	5*Curtler, F. L., Esq. ; Bevere-house, Worcester ... .. 1929
	38*Curton, A. W., Esq. ... .. 1927
12	Czarnikow, Ltd., Messrs. C. ; 39, Lombard-street, E.C. 3 ... 1910
	20*D. ... .. 1906
4	D. F. A. ... .. 1908
	2*Dale, Albert W., Esq., 60, Kingsway, East Sheen, S.W. 14 1936
	20*Dalrymple-Hamilton, Mrs. F. ; Cladyhoose, Cairnryan, Wigtownshire ... .. 1891
	2*Dalton, Miss Mabel ; Baron Gates, Binfield, Berks. ... 1911
	4*Dartmouth, Right Hon. Earl of ; Patshull-house, Wolverhampton ... .. 1884
	2*Dauney, Mrs. Nora ; Grants-cottage, Limpsfield, Surrey ... 1888
4	Davenport, Miss D. L. ; St. Giles, Bagley-wood, Oxford ... 1932
	4*David, Mrs. ... .. 1908
4	Davies, Mrs. C. F. ; Milford, Pinner-road, Pinner, Middlesex ... .. 1940
	4*Davis, Mr. ; Castle Hill-house, Duffield, Derby... .. 1885
	2*Dawe, Miss F. S. ; Glenadon, Barchington-avenue, Barton, Torquay ... .. 1905
	2*Dawes, Weeden, Esq. ; The Nook, Gainsborough-gardens, Hampstead Heath, N.W. 3 ... .. 1894
4	2*Dawes, Miss ; Marrington, The Park, Buxton, Derbyshire ... .. 1905
4	Dawson, Mrs. B. C. ; Little Woodcote, Kenilworth, Warwick 1915
	1*Day, Charles G., Esq. ; Dormers, Priory-drive, Stanmore, Middx. ... .. 1918
	2*Day, Miss Edith A. ; Redcot, Three-gates-lane, Haslemere 1908



Votes		Dates
	5*Dean, Frank, Esq. ; 3, Queen's-gardens, Ealing, W. 5 ...	1917
	4*De Clermont, P. Edward, Esq., C.C. ; St. Pier's-cottage, Lingfield, Surrey ...	1914
	4*De La Warr, The Rt. Hon. The Earl ...	1925
	2*Delevingne, Edgar, Esq. ; 24, King's-avenue, Ealing, W. 5	1869
80	Delmar Charitable Trust ; 7, Birchin-lane, E.C. 3 ...	1896
	4*Dennis, Mrs. Harold E. ; Holme-manor, Pulborough, Sussex	1882
	4*Densham, Alex., Esq., M.B. ; The Old Manor-house, Heene-road, Worthing ...	1898
12	20*Densham, Mrs. R. A. ; White-lodge, Bramshott Chase, Hindhead, Surrey...	1898
	4*Densham, J. Norman, Esq. ...	1898
4	Densham, J. A., Esq. ; "Stradella," Woodcote-avenue, Wallington, Surrey ...	1919
20	8*Densham, Sydney, Esq. ; Thornfield, Wildwood-rise, N.W. 11...	1898
	4*Densham, Miss Kate ; 59, Clarence-road, Teddington, Middlesex ...	1919
	4*Dent, Mrs. ; N/A ...	1895
2	Dent, Mrs. Susan ; Holly-cottage, 4, Northview, Hungerford, Berks. ...	1938
	2*Denton, Mrs. J. W. ; Woodlands, Crawley Down, Sussex	1896
4	De Pass & Co., Ltd., Messrs. E. A. ; Dixon-house, 1, Lloyd's-avenue, E.C. 3 ...	1935
	2*Dettmar-Todd, Major J. H. ; Rowandene, Wimbledon-common, S.W. 19...	1884
	4*Dibben, Mrs. ; N/A ...	1876
20	*Dimsdale, Dow. Lady ; The Queen's-hotel, Church-road, Upper Norwood, S.E. 19 ...	1895
	2*Dimsdale, Miss Charlotte M. Holdsworth ; ditto ...	1901
	2*Donnell, Miss F. G. ; N/A ...	1880
2	Dowdall, Miss H. ; 43, St. Anne's-crescent, Lewes, Sussex...	1935
	2*Down, Reginald Langdon, Esq., M.A., M.B. ...	1867
	2*Dowson, Cecil, Esq. ; Guildersfield, Taplow ...	1911
	2*Drakeley, T. J. Esq. ; The Northern Polytechnic, Holloway, N. 7 ...	1943
	8*Druce, John A., Esq. ; 82, King William-street, E.C. 4 ...	1902
	4*Drummond, James, Esq. ; Bradford ...	1867
20	4*Duff, Mrs. Dan ; Coombe Lea, Grand-avenue, Hove, Sussex	1913
	4*Duke, Rev. R. Rashleigh ; Birlingham-rectory, Pershore	1869
8	Dunscombe, Dr. Nicholas D., M.A. ; Skiveralls, Chalford Hill, Glos. ...	1932
	2*Dupont, Mrs. Oscar C. ; 26, Queen Anne's-gardens, Bush-hill-park, Enfield ...	1875
4	Durlacher, Mrs. V. ; Pinfold, Walton-on-the-hill, Tadworth, Surrey ...	1936
	19*Dykes, Mrs. Ruth A. ...	1944
	Dyne, Miss Catharine ; Rogate, Lower Meads, Petersfield	1910
4	E. J. L. ...	1926
4	E. R. L. ; N/A ...	1917

	Votes		Dates
	24*	E. S. R. ... ..	1906
	58*	E. W. B. ... ..	1907
4		Eales, H., Esq. ; 22, Holcombe-road, Ilford ... ..	1914
	2*	Earl, Mrs. Emma M. ; Vanessa, Rawlyn-road, Torquay ...	1884
4		Earl, Mrs. E. M. ; ditto ditto ... ..	1918
	2*	Easton, John, Esq. ; 124, Clensham-lane, Sutton, Surrey	1943
	286*	Eastwood, Arthur E., Esq. ; Leigh-court, Angersleigh, Taunton, Somerset ... ..	1914
	4*	Ebbisham, The Rt. Hon. Lord ; 17, Abchurch-lane, E.C. 4	1922
	23*	Edgar, C. B., Esq. ... ..	1902
	2*	Edmonds, George, Esq. ; Avondale, Tinwell-road, Stamford	1889
	20*	Ellerman Lines, Ltd., Messrs. ; 21, Moorgate, E.C. 2 ...	1938
8		Elliot-Smith, H., Esq. ... ..	1936
4		Elliot-Smith, Miss J. M. ; Chagford, 29, Grange-road, Sutton, Surrey ... ..	1935
4		Elliott, Percy J., Esq. ; c/o Mrs. D. L. Tredinnick, 42A, Welldon-crescent, Harrow, Middlesex ... ..	1923
8		Emmott, Mrs. Elizabeth B. ; Mead-lodge, Reigate ... ..	1923
	4*	Entwistle, John, Esq. ; Kilworth-house, Rugby ... ..	1880
	2*	Erlangers, Ltd., Messrs. ; 4, Moorgate, E.C. 2 ... ..	1927
	2*	Erlangers, Ltd., Messrs. ; ditto ... ..	1928
	2*	Erlangers, Ltd., Messrs. ; ditto ... ..	1929
	2*	Erlangers, Ltd., Messrs. ; ditto ... ..	1930
	2*	Erlangers, Ltd., Messrs. ; ditto ... ..	1931
	2*	Erlangers, Ltd., Messrs. ; ditto ... ..	1932
	2*	Erlangers, Ltd., Messrs. ; ditto ... ..	1933
	4*	Erlangers, Ltd., Messrs. ; ditto ... ..	1937
	4*	Erlangers, Ltd., Messrs. ; ditto ... ..	1939
	2*	Erlangers, Ltd., Messrs. ; ditto ... ..	1940
	2*	Erlangers, Ltd., Messrs. ; ditto ... ..	1942
8		Escombe, McGrath & Co., Messrs. ; 4, Lloyds-avenue, E.C.3	1879
4		Escombe, W. M. L., Esq. ; Stanborough Bury, near Welwyn Garden City, Herts ... ..	1923
4		Essex, The Rt. Hon. Earl of ; Throope-farm, Bishopstone, Salisbury ... ..	1917
	4*	Evans, Lady L. Worthington ; Doghurst, Limpsfield, Surrey	1889
8		Evans, Peter F., Esq. ; Five, Pilgrims-way, Reigate, Surrey ... ..	1941
	2*	Evans, Rev. Wm. Hale ; The Rectory-house, Steeple, Morden, Cambridgeshire ... ..	1918
	2*	Eve, W. H., Esq. ; N/A ... ..	1923
	2*	Ewen, Mrs. N/A ... ..	1910
	2*	Eykyn, Miss J. ; N/A ... ..	1870
8		Ezra, Mrs. Alfred ; Foxwarren-park, Cobham, Surrey ...	1926
	160*	F. H. B. ... ..	1892
	2*	F. H. B. and W. ... ..	1911
	2*	"For A. J. H." ... ..	1942
8		Fair, Mrs. A. E. B. ; Twining-park, Tewkesbury ... ..	1917
	4*	Faith, Miss Eva ... ..	1878

Votes		Dates
2	Fardon, A. E., Esq. ; 15, Highmoor-road, Caversham, Reading, Berks. ... ..	1935
	2*Farrell, Mrs. ; The Brambles, Berks-hill, Chorley-wood, Herts ... ..	1912
12	Farrell, Mrs. M. ... ..	1929
2	Farrell, R. G., Esq. ; Collingwood, Shiplake, Oxon ...	1945
4	Featherstone, F. M., Esq. ; 117, Craddock's-avenue, Ashtead, Surrey ... ..	1936
4	Fell, Lady ; Flan How, Ulverston, Lancs. ...	1937
	2*Ferguson & Clark, Messrs. ; 8, Drapers'-gardens, E.C. 2... ..	1930
8	Ferris, Walter G., Esq. ; Woodhurst, High Warren, East Horsley, Surrey ... ..	1940
	30*Fielden, Joshua, Esq. ; Kineton-house, Kineton, Warwick ...	1891
	80*Fielden, Miss Gertrude ; 6, Arlington-road, Eastbourne ...	1890
	16*Fielden, Miss E. U. ; 16, Alexander-square, S.W. 3 ...	1892
	2*Figgis, B. E., Esq. ; 48, Fenchurch-street, E.C. 3 ...	1909
4	Figgis, Ernest, Esq. ; Highwood, Mill Hill ...	1917
4	Fisher-Rowe, Mrs. ; 11, Melton-court, S.W. 7 ...	1917
	20*Fishmongers, The Worshipful Company of ; Fishmongers' Hall, E.C. 4 ... ..	1931
	2*FitzGerald, Mrs. Brinsley ; 39, Montagu-square, W. 1 ...	1912
4	Fitz-Herbert, Mary, Lady ; Quarndon-hall Derby ...	1892
	4*Fletcher, W. H. B., Esq. ; N/A ... ..	1882
8	Fletcher, Mrs. ; Oakhurst, Godalming, Surrey ...	1930
	2*Forbes-Robertson, Mrs. H. ; Carrol, Brora, Sutherland ...	1922
8	Foster, Miss M. ; Mallows, Fox Hill, Haywards-heath, Sussex ... ..	1914
8	Fothergill, Miss E. ; c/o Westminster Bank. Cavendish-square, W. 1 ... ..	1940
	2*Frank, Miss Helena ... ..	1918
4	Freeman, Hardy & Willis, Ltd., Messrs. ; 57, Rutland-street, Leicester ... ..	1890
20	Fremlins Ltd., Messrs. ; The Brewery, Maidstone ...	1896
	2*Fremlins Ltd., Messrs. ; ditto ditto ...	1926
	4*French, Miss A. Gordon ; 2, Oatlands, Hayes-lane, Kenley, Surrey ... ..	1940
	18*Friend, per H. R. H... ..	1906
	10*Friend, A., per T. O. H. National Provincial Bank ; 15, Bishopsgate, E.C. 2 ... ..	1904
4	Frost, William, Esq. ; Red Roofs, Drakewalls, near Gunnislake, Cornwall ... ..	1918
	2*Fry & Sons, Ltd., Messrs. J. S. ; Somerdale, Bristol ...	1928
	2*Fuller, Mrs. ; Ivydene, Granville-road, High Barnet ...	1868
	2*Furlong, Herbert, Esq. ; 84, Vanbrugh-park, S.E. 3 ...	1882
	2*Furlong, Mrs. Lilla ; ditto ditto ...	1903
	2*G. B. B. ... ..	1893
	2*G. H. R. ... ..	1857
4	Game, Mrs. Elizabeth ; c/o Martin's Bank, Westgate, Huddersfield ... ..	1944

Votes		Dates
	2*Gardner, Mrs. M. ... ..	1941
	2*Gardner-Waterman, Mrs. ; Stepway-house, Hythe, Kent	1876
	2*Garnar, Sydney T., Esq. ; Meadow View, 47, Rectory-road, Beckenham ... ..	1923
2	Garnish, Thos. F., Esq. ; 127, Kennington-road, Lambeth, S.E. 11 ... ..	1939
	2*Garstin, Mrs. Mary M. ; Lingthorpe, Kings Way, Gerrards Cross, Bucks. ... ..	1888
4	Gaskell, Mrs. Violet ; 3, Esplanade-avenue, Porthcawl, Glam.	1936
4	Gayler & Pope, Ltd., Messrs. ; 112—117, High-street, W. 1	1890
4	Geldart, The Rev. H. W. C. ... ..	1940
	4*Gerry, Mrs. Howard ... ..	1901
	1*Gibbons, G. H., Esq. ; 33, Ridge-hill, Golders-green, N.W. 11	1922
2	Gibbs, Ltd., Messrs. D. & W. ; Kingscote House, 1, Water- gate, E.C. 4 ... ..	1882
	4*Gibbs, Mrs. Esmee E. ; St. Anthony's, Marazion, Cornwall	1943
4	Gibbs, Mrs. R. J. ; Hillcroft, Lisvane, Glam. ... ..	1897
1	Gibson, Miss ; 11, Burley-houses, Birstall, Leicester ...	1934
2	Gibson, Mrs. Mary ; Holly Grange, The Gardens, Pirbright, Surrey ... ..	1936
	2*Gidley, Mrs. ; Heyford-house, Cullompton, Devon ...	1906
	20*Gilbertson, E., Esq., jun. ... ..	1865
20	Gilbey, Ltd., Messrs. W. & A. ; Gilbey-house, Oval-road, Regent's-park, N.W. 1 ... ..	1873
4	Gill, Miss A. M. ; 13, Park-terrace, The Park, Nottingham	1931
	4*Gill, Alfred, Esq., C.C. ; N/A ... ..	1903
8	Gill, Colonel Clifford Allchin, I.M.S. (retd.), M.R.C.P., D.P.H., Wendover, Underhill-park-road, Reigate ... ..	1939
	2*Gillham, Miss ; 14, Deerings-road, Reigate ... ..	1869
	2*Ginger, A. S., Esq. ; Beaufoy-house, 84, Maida-vale, W. 9	1914
	2*Glasgow, The Right Hon. the Countess of ... ..	1908
	8*Glendinning, Mrs. L. B. ; Connaught-court-hotel, West Hill-road, West Cliff, Bournemouth ... ..	1923
1	Glennie, Miss Gertrude E. ; St. Cecilia, Pickersleigh-avenue, Malvern Link, Worcs. ... ..	1923
	4*Glyn, Mrs. ; 162, Millbrook-road, Southampton ... ..	1876
2	Goad, Mr. and Mrs. F. E. ; Hartsridge, S. Godstone ...	1906
	8*Goddard, John, Esq. ; Elm Tree Cottage, West Chobham, Woking ... ..	1908
38	Godman, Dame Alice D.B.E. ; South-lodge, Horsham ...	1920
	2*Godman, Col. A. F., C.B. ; Smeaton, Northallerton ...	1874
	2*Godman, Captain Joseph ; Burgate, Godalming, Surrey ...	1861
	2*Godman, Mrs. ; ditto ... ..	1861
	20*Goldsmid, Miss Flora ... ..	1870
	2*Goldsmid, Miss Emma ... ..	1884
	2*Goldsmith, Dr. J. N. ; N/A ... ..	1876
	19*Goldsmiths, The Worshipful Company of ; Foster-lane, E.C. 2 ... ..	1926
	19*Goldsmiths, The Worshipful Company of ; ditto ...	1932

Votes		Dates
	4*Gollin, George, Esq., O.B.E. ; 50, Rutland-gate, Kensington, S.W. 7 ... ..	1923
	2*Goode, Mrs. G. J. ; 15, Heatherlea-road, Southbourne, Bournemouth ... ..	1872
	10*Goodman, Lady ; Amberley, 23, Christchurch-crescent, Radlett, Herts. ... ..	1879
1	Goodyer, Mrs. Mary ; 11, Lambley-houses, Woodborough-road, Nottingham... ..	1938
4	Goodyer, D. H., Esq. ; 18, Forester-road, Thorneywood, Nottingham ... ..	1940
2	Goodyer, Miss Pauline M. ditto ... ..	1940
4	Goodyer, T. H., Esq. ; Forest Lane, Papplewick, Notts... ..	1940
	2*Gorell, Miss ; The Old Hall, Cottishall, Norwich ... ..	1891
	2*Gow, Major J. Lockhart ; 78, Old Broad-street, E.C. 2 ... ..	1912
	2*Gow, Norman, Esq. ; ditto ditto ... ..	1912
	19*Gowers, Mrs. C. M. ; Randle-wood, Liphook, Hants. ... ..	1944
	2*Grange, Mrs. D'Oyly ; Mansfield-house, Moffat, Scotland ... ..	1928
4	Grant, Miss Violet C. ; 3, Rock Houses, Tenby, S. Wales ... ..	1915
	2*Grant, Mrs. A. ; N/A ... ..	1869
48	Graves, Mrs. Alice ... ..	1943
	2*Graves, Miss Margaret A. ; 19, West-road, Cambridge ... ..	1906
	8*Gray, A. F. Esq. ... ..	1942
8	60*Green, Reginald Thomas, Esq. ; Birdsgrove, 5, Poltimore-road, Guildford, Surrey ... ..	1922
	2*Green, Miss Kate ; 19, Portland-road, Oxford ... ..	1884
	6*Greene, Sir Raymond ; Burrough-house, Melton Mowbray ... ..	1901
	4*Gregory, Sir J. R. B. ... ..	1884
	2*Gregson, Mrs. G. ; Warden Law, Houghton-le-Spring ... ..	1867
	52*Grey, John, Esq. ; Agincourt, Rustington, Littlehampton ... ..	1917
	6*Griffith, Sir John P. ; Rathmines-castle, Dublin ... ..	1853
	2*Griffiths, Mrs. A. C. ; 105, Pembroke-crescent, Hove 3, Sussex ... ..	1876
8	Grimshaw, Miss E. Murphy ; 146, Cranmer-court, Sloane-avenue, S.W. 3 ... ..	1926
	38*Grocers, The Worshipful Company of ; Grocers'-hall, E.C.2 ... ..	1929
	38*Grocers, The Worshipful Company of ; ditto ... ..	1932
	38*Grocers, The Worshipful Company of ; ditto ... ..	1934
	38*Grocers, The Worshipful Company of ; ditto ... ..	1936
	38*Grocers, The Worshipful Company of ; ditto ... ..	1939
	38*Grocers, The Worshipful Company of ; ditto ... ..	1942
	2*Groome, Mrs. Wollaston ; Knifton Lodge, Grantham, Lincs ... ..	1876
	4*Grover, W., Esq. ... ..	1911
	2*Gurney, Miss ; N/A ... ..	1883
8	Guy, Mrs. Keble ; Sandhurst-hill, Shamley-green, Surrey... ..	1924
2	Gwatkin, Miss ; Gardenlea, 94, Glebe-road, Cambridge ... ..	1905
8	Gwynn, Miss Ethel ; Ashleigh, Lower-road, Llandovery, S. Wales ... ..	1930

Votes		Dates
4	H. E. P. ... ..	1901
10*	Hacking, Alfred, Esq.; Dalmorton, Selsey, Sussex	1927
8	Haines, Alfred T., Esq.; Coombe Wood-farm, Salcombe Regis, Sidmouth, Devon ... ..	1920
	2*Hakim, R. B., Esq.; c/o Midland Bank, Ltd., 33/4, Holborn-viaduct, E.C. 1 ... ..	1914
4	Hall, Miss E. E. A.; 18, Fairfield-road, E. Croydon	1873
	2*Hamilton, Mrs. Baillie ... ..	1873
10*	Hamilton-Russell, The Hon. Miss Florence; Cleobury- court, Bridgnorth ... ..	1903
	4*Hampton, Mrs. H.; Hailsham, Sussex ... ..	1878
	2*Hampton, Miss M. M., J.P.; Hailsham, Sussex	1943
	4*Hancock, Mrs. F. Thompson; The Lighthouse, Park-place, Torquay, S. Devon ... ..	1893
	4*Hankey, Mrs. Barnard; Whiteshoots, Bourton-on-the- Water, Glos. ... ..	1890
	2*Hann, Mrs.; Chipstead, nr. Sevenoaks... ..	1930
	8*Hardcastle, J. N., Esq.; Broughton-hall, Lechlade, Glos.	1910
	4*Hardwick, Miss ... ..	1883
4	Harker & Co., Ltd., Messrs. Geo.; 31/2 West-street, Horsham, Sussex ... ..	1868
	4*Harman, Mrs. S. ... ..	1857
16*	Harmsworth, The Rt. Hon. Lord; 13, Hyde-park-gardens, W. 2 ... ..	1909
20	Harrington, Messrs. Thomas, Ltd.; Sackville Works, Old Shoreham-road, Hove, Sussex ... ..	1943
	2*Harris, Miss Muriel G.; Lye Green-forge, Withyham, Sussex ... ..	1905
	2*Harrison, Mrs. E. J.; 8, Lion-house, Exmouth, Devon	1905
	9*Harrison, Mrs. H.; Bedfont, Wheatlands-road, Harrogate, Yorks. ... ..	1932
	2*Harrison, Rev. J. E.; 10, Durham-road, E. Finchley, N. 2...	1867
	2*Harrison, W. H., Esq.; Denchworth, Long Crendon, Aylesbury, Bucks ... ..	1868
	2*Hart, The Hon. Mrs. D'Arcy; Tree Tops, Horsham-road, Cranleigh, Surrey... ..	1890
	2*Harvey, D. H., Esq.; Castle Hedingham, Essex	1854
	4*Harvey, Mrs. C. E. R.; 54, Abingdon-ct., Kensington, W. 8	1881
4	Harvey, Mrs. H. Fairfax; Kintbury-park, Newbury, Berks.	1884
	2*Harvey, Mrs. John O. ... ..	1888
	2*Harwood, Basil, Esq., MUS.D.; N/A ... ..	1907
12*	Hasluck, Mrs. P. P.; The Wilderness, Blagden's-lane, Southgate, N. 14 ... ..	1867
	2*Haspel, Mrs. E. M.; 2, Croft-road, Godalming, Surrey	1901
2	Hastings, Mrs. Hilda B.; The Hollies, Chalford, Glos.	1942
	84*Hauffe, Mrs. Emily ... ..	1934
	2*Hawke, Lady; 1, Evelyn-mansions, Carlisle-mansions, Westminster, S.W. 1 ... ..	1882
4	Hay, C., Esq.; 77, Granville-road, Sheerness-on-Sea	1941

Votes		Dates
4	Hay, Major-Gen. E. Owen, C.B. ... ..	1878
8	Hayes, Frederick P., Esq. ; ... ..	1943
2	Hays, Sir Marshall, J.P. ; 22, St. Peter's-square, Hammer-smith, W. 6 ... ..	1940
	2*Hayter, T. A. Edney, Esq. ; Highbury, Whitchurch, Hants. ... ..	1875
20	Head & Co., Ltd., Messrs. Henry ; 110, Bishopsgate, E.C. 2 ... ..	1883
	4*Heath, Miss Winifred ; 26, Queen Anne's Gardens, Enfield, Middlesex ... ..	1870
	1*Heath, C. R. W., Esq. ; 2, Bedford-row, W.C. 1 ... ..	1933
10	2*Hebditch, Wm. Blake, Esq. ; Hangawera, Compton-road, South Petherton ... ..	1874
	2*Heddington, Mrs. Clara ; Penventon, Wokingham ... ..	1870
	2*Hedges, Miss ; Wallingford-castle, Berks. ... ..	1908
14	*Heidsieck, Charles, Esq. ; Rue de la Justice, Reims, France ... ..	1908
	4*Heley, A. S., Esq. ; Wing, Leighton Buzzard ... ..	1872
4	Henderson, E. J., Esq. ; 39, Threadneedle-street, E.C. 2 ... ..	1933
12	Henderson, Mrs. ; 64, Longlands-drive. Totteridge, N.20... ..	1941
4	Henry, A., Esq. ... ..	1926
4	2*Herbert, Miss Lucy ; Whistlefield, Horley, Surrey ... ..	1882
	2*Heseltine, Powell & Co., Messrs. ; 1, Drapers'-gdns., E C. 2 ... ..	1927
12	Heskins, Mr. G. ; 280, Sutherland-avenue, Welling, Kent ... ..	1944
	2*Hewett, Mr. F. ; The Windmill, Hythe, Southampton ... ..	1860
2	Hewett, Miss Isabel M. ; Tetbury-lodge, Tilehurst-road, Reading ... ..	1937
	2*Higgins, Francis J., Esq. ; 6, Devonshire-square, E.C. 2... ..	1904
4	Higgins, F. G., Esq. ; 25, Bishopsgate, London, E.C. 2 ... ..	1944
6	Highton, Mrs. F. M. ; The Dyke, Doods-way, Reigate ... ..	1927
	2*Hill, Mrs. E. J. ; 61, Old park-road, Palmer's-green, N. ... ..	1865
	2*Hill, Miss Vera W. ; N/A ... ..	1898
2	Hind, Miss E. C. ... ..	1915
	2*Hitchcock, Williams & Co., Messrs. ; 72, St. Paul's Church-yard, E.C. 4 ... ..	1932
4	4*Hitchman, Mrs. I. M. ; Rosslyn, Meadow-way Chigwell, Essex ... ..	1884
40	Hoare & Co., Messrs. C. ; 37, Fleet-street, E.C. 4 ... ..	1877
4	Hoare, The Exors. of the late H. G. P., Esq. ; 37, Fleet-street, E.C. 4 ... ..	1897
	19*Hodgson, A. T., Esq ; Brook-farm, Cowfold, Sussex ... ..	1919
	1*Hogan. Rev. F. P., M.A. ; St. Philip's, Gravel-hill, Church-end Finchley ... ..	1941
8	Hogg, Robinson & Capel-Cure, Ltd., Messrs. ; Staple Hall, Stone-house-court, Bishopsgate, E.C. 3... ..	1938
	63*Holland, W. T., Esq. ... ..	1933
	2*Hollebone, Mrs. Alice ; Morning Glory, Seaforth, Simons-town, South Africa ... ..	1903
2	Hollingworth, Mrs. Graham ; Kingsholme, Colyford, Devon ... ..	1935
	2*Hollis, Mrs. E. A. ; 9, Church-street, Aylesbury, Bucks. ... ..	1896
	2*Holt, Miss A. ; Summerhayes, Woldingham, Surrey ... ..	1887

Votes	Dates
193*	Hooper, W., Esq., LL.D. ; Market-hall-buildings, Redhill ... 1928
4	Houlder, Geo. A., Esq. ; Vallaholme, Park-street-lane, Park-street, near St. Albans ... 1920
1	Horton, Mrs ; 7, Market-place, Cirencester, Glos. ... 1940
10*	Hovenden, Albert, Esq. ; Oaklands, Haling-pk.-rd., Croydon 1904
4	Howard, Mrs. C. D. ; St. Mary's-house, Biddenham, Bedford ... 1900
4	Howard, Mrs. Eleanor A. ; 22, Dartmouth-road, Cricklewood, N.W. 2 ... 1935
12*	Howard, Mrs. E. J. ; 19, Helenslea-avenue, N.W. 11 ... 1910
4*	Howard, Miss Adela F. ; Endsleigh, Amersham-road, Beaconsfield, Bucks ... 1911
6*	Howard, Mr. Chas. S. ; ditto ... 1906
10*	Howard, Mr. Geo. H. ; ditto ... 1906
8*	Howard, Miss A. Ruth ; ditto ... 1910
32*	Howgate, W. C., Esq. ; 21, Montague-road, Richmond-hill 1900
1*	Howie, Mrs. ; c/o Mrs. Preedy, Rose Lee, London-road, Wheatley, near Oxford ... 1920
4	Hubbard, Miss Amy B. ... 1935
2*	Hubbard, Mrs. G. E. ; 4D, Portman-mansions, W. 1 ... 1878
2	Huck, Mrs. B. M. ; Holmbush, 10, South-way, Lewes, Sussex 1936
8	35*Hull, Leonard S. B., Esq. ... 1904
2*	Hull, Miss Maud P. ; Maberleys, High-street, Cuckfield, Sussex ... 1894
2*	Hull, Frank C., Esq. ; 92, Furze Croft, Hove 2, Sussex ... 1894
2*	Hull, Blyth & Co., Messrs. ; 1, Lloyd's-avenue, E.C. 3 ... 1942
8	Hunt, H. Hargrave, Esq. ; 8, Marmion-road, Sefton-park, Liverpool ... 1928
4	10*Hunt, Miss ; Holmbury, 20, Slades-hill, Enfield ... 1881
2*	Hunt, Miss F. G. ; Boston-lodge, Marlborough-rd., Bourne-mouth ... 1913
8*	Hurnard, Mr. S. Fennell, J.P. ; Hill-hse., Lexden, Colchester 1908
4	Hurst & Son, Messrs. ; Staple-hall, Houndsditch, E. 1 ... 1862
6*	Hutton, Miss E. A. ; Styant's-farm, Seal Chart, Kent ... 1864
6*	Hutton, S. P., Esq. ; c/o Westminster Bank, Ltd., Minster-street, Salisbury ... 1871
34*	Hyland, A. Young, Esq. ; 80, Bishopsgate, E.C. 2 ... 1922
12*	I. M. B. ... 1898
12*	I. M. E. ... 1904
52*	I. V. W. ... 1904
8	2*Ingall, Francis W., Esq. ; Garth-house, Hertingfordbury, Herts ... 1911
2*	Ingram, Colin D., Esq. ; West-thorpe, Little Smeaton, Northallerton, Yorks. ... 1902
2*	In Memoriam, Arthur F. G. Leveson-Gower, Esq., per Miss E. Leveson-Gower ... 1926
4	In Memoriam, Mrs. S. B. Bucknill ... 1900
4	In Memory of W. A. Burgess, per B. L. B. ... 1941



Voces		Dates
4	In Memory of W. A. Burgess, per F. A. L. B. ... ..	1941
	2*In Memory of W. A. Burgess, per H. L. E. B. ... ..	1943
2	In Memory of E. E. K. ... ..	1934
16*	In Memory of the late Miss Esther Du Bois ... ..	1914
4	In Memory of Rachel Duncan ... ..	1939
76*	In Memory of Brother, who passed most of his time at Earls- wood ... ..	1911
	2*Inverclyde, The Rt. Hon. Lord ; Castle Wemyss, Wemyss Bay, Renfrewshire ... ..	1923
4	4*Ionides, The Hon. Mrs. ; Hogge-house, Buxted, Uckfield, Sussex ... ..	1896
	6*Isherwood, Mr. G. P. ; Farnham Park Poultry Farm, Farnham Royal, Bucks. ... ..	1926
	2*Ive, E. V., Esq. ; Hillrise, St. Andrew's-road, Henley-on- Thames ... ..	1879
4	Iveagh, The Rt. Hon. Earl of ; Pyrford-court, Woking, Surrey ... ..	1907
4	6*J. D. T. ... ..	1904
	2*Jackson, Mrs. H. H. ; 202, Nevill-avenue, Hove 4, Sussex	1880
	2*Jackson, Mrs. C. H. ... ..	1896
8	Jackson, Mrs. M. S. ... ..	1926
4	Jackson Mr. and Mrs. W. I. ; Hopetoun, 34, Heathhurst- road Sanderstead, Surrey ... ..	1932
4	Jackson, J. H., Esq. ; 13, Burleigh-road, West Bridgford, Notts ... ..	1942
	2*Jacob, Miss Amy F. ; 68, Brondesbury-rd., Kilburn, N.W. 6	1900
11	James, Miss C. Boucher ; Addington, Barnstaple ...	1912
2	James, Miss Leonora ; Treruffe, St. Day, Cornwall ...	1938
16	Jay, Miss G. de L. ; Aynho, Station-road, Nailsea, Som. ...	1931
4	Jellicoe, The Rt. Hon. The Countess ; Whinshill, Sunningdale, Berks. ... ..	1931
	2*Jennings, Cecil F. J., Esq. ; Brackley-house, Beckenham... ..	1907
4	Jenson & Nicholson, Ltd., Messrs. ; Goswell Works, Stratford, E. ... ..	1903
	2*Jolly, Miss Lucy ; 107, Monkams-avenue, Woodford-green, Essex ... ..	1910
4	Jolly, Mrs. Paul ; 28, Gwydyr-mansions, Hove 2, Sussex ...	1905
	2*Jones, Mrs. ; Arlington, Broad-walk, Winchmore-hill, N. 21	1905
	2*Jones, Miss ; 36, Charlotte-street, Leamington Spa ...	1918
4	Jones, Miss Emily F. ; 17, Frant-road, Tunbridge Wells ...	1916
4	Jones, O., Esq. ; 74, Lynwood-road, Ealing, W. 5 ...	1939
	577*Jones, S. E., Esq. ... ..	1920
	2*Jones, Walter, Esq. ; Morgan-hall, Fairford, Glos. ...	1907
	2*Jonson, Fredk. Ashton, Esq. ... ..	1871
	2*Kelsey, Miss Eliza ; 53, The Mall, Southgate, N. 14 ...	1907
	2*Kelsey, Miss Lavinia Jane ; Fernbank, Waterloo-road, Felpham, Bognor Regis ... ..	1870

Votes		Dates
	2*Kelsey, Miss Alice May; Fernbank, Waterloo-road, Felpham, Bognor Regis ... ..	1870
	2*Kelsey, Alfred Howard, Esq.; ditto ...	1873
	2*Kelsey, Miss Constance Ethel; ditto ...	1873
2	Kempston, Miss; 71, Silversea-drive, Westcliff-on-Sea, Essex	1904
	2*Kennard, Mrs. ... ..	1853
	2*Kenning, Miss; N/A ... ..	1891
	4*Ker, Miss Kathleen ... ..	1904
4	Kerry, Mrs.; End-house, Smallfield, near Horley, Surrey...	1906
	2*Kibble, Miss Ada; The Laurels, Ravensbourne-pk, S.E. 6	1879
	2*King, Mrs.; Sandhurst, Cooper's-green, Uckfield, Sussex	1910
	4*King, Colin, Esq.; The Fox and Punchbowl, Old Windsor, Berks ... ..	1898
	4*King, Ernest, Esq.; 50, Esmond-road, Bedford-park, W. 4	1891
	2*King, L. H. H., Esq; Off-Licence Stores, Beech, Alton, Hants. ... ..	1891
	4*King, Noel Ward, Esq.; Talgarth, Cobham-road, E. Horsley, Leatherhead, Surrey ... ..	1898
	8*King, Cadet Major P. L., Darrick Wood, 40, Central-ave., Herne Bay, Kent...	1880
	6*King, Surgeon W. H., R.N. ... ..	1885
4	Knight, S. H., Esq.; 49, Deerings-road, Reigate, Surrey...	1940
	6*Knights, Mrs. Florence; 7, Priory-drive, Harvel-crescent, S.E. 2 ... ..	1940
20	Knights, Harold H. Esq.; ditto ...	1942
	2*Knollys, Miss E. F.; Richmond-lodge, Lansdown, Bath ...	1900
	2*Knott, Mrs. F. G.; 119, Victoria-drive, Eastbourne ...	1876
	2*Knowles, Miss Kate C.; Spilsill-court, Staplehurst, Kent	1901
	4*Konig, H. H., Esq. ... ..	1910
	2*Kylsant, The Rt. Hon. Lord, G.C.M.G.; Coomb, Llangain, Carmarthen ... ..	1913
	4*Laidman, Mrs. M. C., c/o A. Hovenden, Esq.; Oaklands, Haling Park-road, S. Croydon ... ..	1918
4	Lane, Mrs. ... ..	1923
8	Lane, G. Baillie, Esq.; Field Barn, Edgeworth, Stroud, Glos. ... ..	1931
	2*Lanfear, Miss Ada M.; 5, Bicclescombe Pk-rd, Ilfracombe	1906
	2*Langman, His Honour Judge; Kettlethorpe-hall, Lincoln	1913
2	Langton, Miss E. C.; Invermark, Seale-hill, Reigate, Surrey ... ..	1914
	2*Langton, Dr. Stephen ... ..	1923
	2*Langton, Miss Beatrice E.; The Pound Farm, Dedham, near Colchester, Essex ... ..	1904
4	Langton-Lockton, N. L., Esq.; Teeton-hall, Spratton, Northampton ... ..	1943
	9*Lankester, Dr. H.; 9, Eversfield-road, Eastbourne ...	1932
	2*Latham, Miss V. M.; Roseland, Limers-lane, Northam, N. Devon ... ..	1906

Votes		Dates
	2*Latimer, J. T. Wood, Esq., J.P. ; 18, Cope-street, Dublin...	1907
	10*Latta, Sir John ; Baltic Exchange-chambers, 28, St. Mary-Axe, E.C. 3 ... ..	1917
	2*Lattey, Mrs. A. M. ; Ambrook, Chelston, Torquay ...	1872
	8*Lawrence, Rev. D. J. ; Cotes Heath-vicarage, Stafford ...	1913
	4*Lawrence, T. B., Esq., per Private Secretary ; 8, Carlisle-mansions, Cheyne-Walk, S.W. 3 ... ..	1922
	2*Layton, Bernard Cecil, Esq. ; Hunford-cottage, Foots-Cray, Kent ... ..	1889
	2*Lea, Rev. W. ; Overbury-vicarage, Tewkesbury... ..	1905
	2*Lee, Miss R. M. G. ... ..	1904
	2*Lehmann, Mrs. R. C. ; Fieldhead, Bourne End, Bucks. ...	1909
4	Lemon, Miss A. S. ; 6, Bennett-park, S.E. 3 ... ..	1944
	12*Lemon, Mrs. Frank E., M.B.E., J.P. ; Hillcrest, Redhill ...	1924
	2*Lendon, E. C., Esq. ; The Well-cottage, Chislehurst-road, Bromley ... ..	1890
8	4*Leschallas, Major J. H. P. ; Lynchmere-house, Haslemere	1904
8	Leslie, D., Esq. ; 35, St. John's-road, Bexhill-on-Sea ...	1940
	1*Lesslie, W. Douglas, Esq. ... ..	1939
4	Lethbridge, Mrs. H. C. B. ; West Alvington-vicarage, Kingsbridge, S. Devon ... ..	1931
8	Levander, William G., Esq. ; Darb-El-Haj, Brokes-road, Reigate ... ..	1938
8	Levander, Mrs. C. ; ditto	1944
	2*Levine, A., Esq. ; 11, St. Mary Abbott's-place, W. 8 ...	1931
2	Lewis, Miss G. L. C. ; Hartfell, 19, Woodfield-avenue, Streatham, S.W. 16 ... ..	1920
	4*Lewis, Miss Emily M. ; 35, The Avenue, Andover, Hants...	1876
4	Lewis, Miss ; 25, Janefield-place, Dundee, Scotland ...	1937
	2*Lewis, Robert, Esq. ; 20, St. James'-street, S.W. 1 ...	1893
	6*Lintott, Mrs. ... ..	1927
	6*Little, Mrs. Samuel ; Minden, 204, Clewer-hill-road, Windsor ... ..	1889
	2*Livens, Carey M., Esq. ... ..	1879
8	10*Liversidge, A. W., Esq. ; Barn-close, Tadley, Basingstoke	1912
	6*Liversidge, E. H., Esq. ... ..	1912
20	18*Llewellyn, Mrs. A. E. ; Woolverton-house, St. Lawrence, Isle of Wight ... ..	1878
	4*Lloyd, T. H., Esq. ; Harewoods, Outwood, Surrey ...	1919
	8*Lloyds Bank, Ltd., Messrs. ; 71, Lombard-street, E.C. 3 ...	1942
	2*Lloyds Bank, Ltd., Messrs. ; Salisbury, Wilts ... ..	1942
	13*Lloyds Bank, Ltd., Messrs. ; ditto ... ..	1944
	5*Lockyer, C. H. J., Esq., M.D. ; Alverton-cottage, Penzance...	1928
	2*Long, Mrs. Louisa ... ..	1896
	2*Long, Miss M. D. ; 14, The Crescent, Haversham, Bucks...	1910
	32*Long, R. M., Esq. ; Stock Exchange, E.C. 2 ... ..	1897
4	Longland, Mrs. C. ; Clanfield-house, Park-crescent, Abingdon, Berks.... ..	1903

Votes		Dates
	10* Lovelace, Leslie B., Esq.; "Mapsedge," Cross-in-Hand, Sussex ... ..	1936
	2* Lowdell, Lt.-Col. C. G. W.; 14, Edensor-road, Eastbourne	1922
4	Lowman, Rev. E. S. C.; The Vicarage, Bray, Berkshire	1945
	2* Lown, H. F., Esq.; Oatlands-park Hotel, Weybridge ...	1909
4	Lucas, Dr. N. S. ... ..	1924
	190* Ludlow, The Lady, c/o Charles Bush, Esq.; 1, London Wall-buildings, E.C. 2 ... ..	1918
4	Lyall, J. S., Esq.; 2, Kingsway-road, Leicester... ..	1937
	2* M. C. A., jun. ... ..	1910
	8* M. S. J. ... ..	1897
4	2* M'Creagh-Thornhill, Mrs.; Stanton, Rowsley, Derbyshire	1897
	2* Macgowan, Mrs.; 10, Middleton-road, N.W. 11 ...	1911
8	Machin, Miss M. A.; The Orchard, Meadvale, Surrey ...	1921
	4* MacLaughlin, Mrs. N. H.; 30, Radcliffe-gardens, S.W. 10	1942
	20* Maclay, Rt. Hon. Lord; 21, Bothwell-street, Glasgow ...	1917
	2* Maclean, W. S., Esq; ... ..	1917
	2* McKettrick, Dr.; Daneview, Lower Stepford House, by Dumfries, Scotland ... ..	1922
2	McLaren, Mrs. J. T.; 28, Gayfield-square, Edinburgh ...	1924
	2* McSorley, Miss Gertrude; 2, Ferndale-house, Tunbridge Wells ... ..	1870
1	2* Main, Miss Annie C.; Killarney, 11, Avondale-avenue, Woodside-park, N. Finchley, N. 12 ... ..	1904
8	Maitland, Sir John, BART.; 62, Holmdene-avenue, Hernehill, S.E. 24 ... ..	1937
	84* Malcolm, Mrs. E. E.; Lowne-hame, Spencer-road, Canford-cliffs, Bournemouth ... ..	1939
	2* Malin, William, Esq. ... ..	1892
	40* Malley, Edwin T., Esq.; N/A ... ..	1905
8	Mann, Crossman & Paulin, Ltd., Messrs.; 333, Whitechapel-road, E. 1 ... ..	1873
	10* Mann, Cyril W., Esq.; Vicar's Mead, East Budleigh, Devonshire ... ..	1902
	4* Mann, Eric W., Esq.; Wood-rising, Rye, Sussex ...	1902
	2* Mann, Mrs. Eric; ditto ditto ...	1925
4	Mann, Miss J.; The Priory, Cogges, Witney, Oxon ...	1901
	4* Manning, Miss B. L.; Tree Tops, 7, Parkland-avenue, Upminster, Essex... ..	1891
	4* Manning, Miss L. F.; ditto ...	1891
	2* Manning, John Westley, Esq.; The Red House, Barton-on-Sea, Hants ... ..	1873
	2* Manning, W. Westley, Esq. ... ..	1874
4	Margetson, Harold, Esq.; 237, Long-lane, London, S.E. 1... ..	1913
	8* Margetts, Mrs. C.; 21, London-road, Stevenage, Herts. ...	1880
4	Margetts, Miss May; Beverley, 46, Belgrave-road, Torquay, Devon ... ..	1903
4	Marks, A., Esq.; 22, Ingram-avenue, N.W. 11 ... ..	1942

Votes		Dates
8	Marks & Spencer, Ltd., Messrs. ; Michael-house, 82, Baker-street, W. 1 ... ..	1942
	2*Marris, Miss Mary ; 6, Studley-road, Harrogate... ..	1875
1	Martin, Miss M. ; 14, Park-avenue, Shepshed, Loughborough ... ..	1925
	8*Matthews, R. H., Esq. ; 28, Forestdale, Southgate, N. 14... ..	1927
	2*Mattock, Mrs. ; Wenton, 18, Queenbridge-drive, Herne Bay ... ..	1913
	2*Maud, Mrs. ; 20, Elm-park-road, S.W. 3 ... ..	1904
	4*May, Cecil H. L., Esq. ; N/A ... ..	1923
	3*May, Herbert R. B., Esq. ; The Green-hall, Ashbourne, Derbyshire ... ..	1889
	2*May, R. W., Esq. ; 5, Billingsgate-market, E.C. 3 ... ..	1902
	2*Mead, Fredk., Esq., J.P. ... ..	1908
	6*Mead, Miss Fanny ; 9, Adair-house, Oakley-street, Chelsea, S.W. 3 ... ..	1864
	2*Meade-King, Miss L. ; 4, Cambridge-park, Redland, Bristol ... ..	1882
4	Meller, C. H., Esq. ; Lloyd's, London, E.C. 3 ... ..	1936
	4*Mellor, N. W., Esq. ; 8, Gt. Winchester-st., E.C. 2 ... ..	1912
	76*Mercantile Bank of India, 15, Gracechurch-street, E.C. 3... ..	1929
	38*Mercers, The Worshipful Company of ; Ironmonger-lane, E.C. 2 ... ..	1927
	19*Mercers, The Worshipful Company of ; ditto ... ..	1930
	19*Mercers, The Worshipful Company of ; ditto ... ..	1933
	19*Mercers, The Worshipful Company of ; ditto ... ..	1936
	19*Mercers, The Worshipful Company of ; ditto ... ..	1945
	10*Merchant Taylors, The Worshipful Company of ; Thread-needle-street, E.C. 2 ... ..	1930
	8*Merchant Taylors, The Worshipful Company of ; ditto ... ..	1937
	4*Merchant Taylors, The Worshipful Company of ; ditto ... ..	1941
	12*Merchant Taylors, The Worshipful Company of ; ditto ... ..	1942
	2*Metcalfe, F. W., Esq. ; 27, North End-house, W. 14 ... ..	1910
	84*Midland Bank Executor and Trustee Co., Ltd., 27/32, Poultry, E.C. 2 ... ..	1939
	27*Midland Bank Executor and Trustee Co., Ltd. ditto ... ..	1940
	4*Midleton, The Rt. Hon. Earl of ; Uplands, Charles Hill Telford, Surrey ... ..	1897
	4*Miles, Miss Constance ; Netherfield, Scott's-lane, Short-lands, Kent ... ..	1907
4	Miller, H. Eric, Esq. ; 1—4, Gt. Tower-street, E.C. 3 ... ..	1936
8	Miller, Miss K. ... ..	1934
12	Mills, Mrs. Florence ; Mileham-hall, Mileham, King's Lynn, Norfolk ... ..	1932
	2*Mirrielees, Mrs. ; Garth, Aberfeldy, Perthshire ... ..	1917
	2*Mitchell, A. J., Esq. ; 3, The Priory, Tunbridge Wells ... ..	1938
	2*Mitchell, Miss L. R. ; The Mill House, Mapledurham, Reading ... ..	1903
	1*Moger, Joseph C., Esq. ; 46, Browning-avenue, Boscombe, Bournemouth ... ..	1922
	2*Mole, Mrs. Chamberlain ; Woodthorpe, Reigate... ..	1905

Votes		Dates
	2*Moncrieff, T. Esq. ; 8, Cassiobury-park Avenue, Watford...	1942
	2*Money, Mrs. G. A. ; 80, Onslow-gardens, S.W. 7 ...	1905
4	Monk, George L., Esq. ; 7, Moorlands Road, Leeds 6 ...	1942
	2*Montagu, Miss Marian ; The Red-lodge, 51, Palace-court, W. 2 ... ..	1890
	2*Montagu, Miss Lily ; ditto ditto ...	1890
12	2*Montagu-Pollock, Margaret, Lady ; Headington-hill, Oxford ... ..	1908
	2*Moreing, Mrs. A. ; Longmore-farm, Esher, Surrey ...	1911
4	Morel, Mrs. T. E. ; Roxburgh, Penarth, Glam. ...	1898
	2*Morgan, Mrs. ; ... ..	1879
2	Morris, Mrs. Mabel H. ; Green-Pastures, Ottery-St-Mary. Devon ... ..	1945
4	Morris, Mrs. M. ; Buckman-corner, Billingshurst ...	1927
	2*Morrish, Mrs. Christine L. ; 4, Whitehall-court, S.W. 1 ...	1938
4	Morrish, H. G., Esq. ; Grays, Haslemere, Surrey ...	1913
4	Morrish, Ralph S., Esq. ; Uplands, Cobham ...	1920
	2*Morrison, Mrs. H. ; Wigmore Lodge, Aghadowey, Co. Derry, N. Ireland ... ..	1882
	2*Mortimer, Rev. J. H. ; Marston, Oxford ...	1877
	2*Mortimer, Miss Mabel L. ; Marston's Vicarage, Oxford ...	1889
	2*Mortimer, R., Esq. ; Broome-place, Ditchingham, Norfolk	1901
	2*Mosenthal, Sons & Co., Messrs. ; Newlands, Thicket- road, Maidenhead, Berks ... ..	1927
	2*Mosenthal, Sons & Co., Messrs. ; ditto ...	1937
	2*Mosenthal, Sons & Co., Messrs. ; ditto ...	1941
8	Mott, Mrs. A. J. ; Merrywood, Margery-grove, Lower Kingswood, Surrey ... ..	1932
	63*Moullin, Thomas J., Esq. ; Slindon, 7, Elm-avenue, Ealing- common, W. ... ..	1945
	2*Mount, Miss Clara ; 6, East Station-road, Canterbury ...	1879
	2*Mountford, F. G., Esq. ; Milnthorpe, Granville-rd., Sevenoaks	1868
	2*Moxey Savon & Co., Ltd., Messrs. ; 3-4, Lime-street- square, E.C. 3 ... ..	1937
2	Mozley, Miss G. ; 44, Church-road, Wimbledon, S.W. 19...	1941
20	Mullens & Co., Messrs. ; 13, George-street, Mansion-house, E.C. 4 ... ..	1938
	16*Myers, Rev. Charles ; 70, The Close, Salisbury ...	1891
	1*Nash, Robert R. Esq., F.C.A. ; Northfield, Hitchin-road, Stevenage, Herts ... ..	1941
	2*National Provincial Bank, Ltd. ; 50, Cornhill, E.C. 3 ...	1929
	2*National Provincial Bank, Ltd. ; ditto ...	1942
	2*National Provincial Bank, Ltd. ; 15, Bishopsgate, E.C. 2...	1932
4	Nestlé's Milk Products Ltd., Messrs. ; Staverton, Trow- bridge, Wilts ... ..	1906
	4*Nevill, J. S., Esq. ; Stoley-house, near Norwich...	1904
	2*Newman, Miss Dora M. ; Brunate, Menin-way, Farnham, Surrey ... ..	1871

Votes		Dates
8	Newton, Miss Frances E. ; 62A, Cadogan-square, S.W.3...	1941
4	Nicholl, Miss Annie ; Clovelly, Cantelupe-road, East Grinstead ... ..	1913
	2*Nicholson, Mrs. A. J. ; 29, Queen-street, E.C. 4 ... ..	1872
	8*Nind, John R. T., Esq. ; 19, Adelaide-cres., Hove, Sussex	1944
8	Nirenstem, Mr. L. ; 59, Poets-road, N. 5 ... ..	1942
	2*Norie-Miller, Sir Francis, Bart. ; Cleeve, Perth, Scotland	1922
4	4*Norman, Priscilla, The Hon. Lady, C.B.E., J.P. ; Ramster, Chiddingfold, Surrey ... ..	1923
4	Norrington, Miss ; St. Margaret's, Francis-road, Windsor	1891
	30*North, Mrs. H. L. N/A ... ..	1916
8	Odell, Miss Adeline ; Lismore, Grange-road, Sutton, Surrey	1904
4	Otter, Mrs. ; Selehurst, Horsham ... ..	1920
4	6*Overy, A. D., Esq. ; The Latches, Ashley-road, Walton-on- Thames ... ..	1937
2	Page, C. W. Carter, Esq. ; 52—53, London-wall, E.C. 2 ... ..	1924
	2*Page, Herbert, Esq. ; 5, St. Mary's-street, Bedford ... ..	1891
	4*Paget, W. B., Esq. ; Southfield, Loughborough ... ..	1904
	2*Paine, A. Battershill, Esq. ; 34, St. Helen's-road, Hastings	1876
	2*Painter, Mrs. ; Mayfield, Marlborough, Wilts ... ..	1910
	2*Paisley, Mrs. ; Westerlea, Brechin, Angus ... ..	1882
	8*Palmer, The Rt. Hon. Lord ; 162, Fenchurch-street, E.C. 3	1888
	2*Pannell, Miss E. ; per The Worshipful Company of Mer- chant Taylors, Threadneedle-street, E.C. 2 ... ..	1884
	2*Pannell, W. C., Esq. ; ditto ditto ... ..	1884
	2*Parker, The Hon. Henry ; The Hays, Ramsden, Oxford ... ..	1906
8	Parker, Mrs. L. C. ; St. Hilda's-house, Cathedral-Close, Lahore, Punjab, India ... ..	1920
4	Parker Bowles, Derek, Esq. ; Forty-hill, Enfield ... ..	1944
	8*Parr, R. C., Esq., M.A., D.L. ; The Weir, Hereford... ..	1911
4	Parsons, Miss Ada ; 11, The Avenue, Taunton ... ..	1943
	2*Parsons, H. J., Esq. ; 22, Springcroft-avenue, East Finchley, Middlesex ... ..	1940
4	Pascall, Ltd., Messrs. Jas. ; Streatham-road, Mitcham ... ..	1912
	2*Paul, Mrs. ; Kirkley, Whyteleafe-road, Caterham ... ..	1886
8	Paulin, Miss ; Thorpe Abbots-place, Diss, Norfolk ... ..	1911
	2*Paver, Mrs. C. G. ; The Lodge, Five Oaks, Horsham ... ..	1913
12	Paxman, A. W., Esq. ; Lismore, Co. Waterford ... ..	1910
	9*Payne, Mrs. Edith ; ... ..	1932
4	2*Pearce, Dr. Frank H., M.A., B.C. ; Kingsland, Cumnor-hill, Oxford ... ..	1907
	2*Pearson, Mrs. ; Millfield, Berkhamsted ... ..	1868
2	Penny, Thos. S., Esq., J.P. ; Knowls, Taunton ... ..	1931
	2*Pepper, Miss Emily ; 12, Garrison Court, Hitchin ... ..	1869
	6*Perks, Mrs. G. D. ; St. Ermins, Westminster, S.W. 1 ... ..	1880
4	Perks, H. Wilton, Esq., J.P. ; 352, Jersey-road, Osterley, Isleworth ... ..	1933

Votes	Dates
	2*Peto, Sir Basil, BART., M.P. ; Gatehouse, Iford, Bradford-on-Avon, Wilts ... .. 1912
19	Peto, Mrs. S. Arthur ... .. 1938
38	Petty, Wilfred, Esq. ; 16, Yew-tree-road, Southborough, Kent ... .. 1945
4	26*Philipps, Mrs. Bertram ; Hyde's-house, Dinton, Salisbury 1897
	4*Philips, J. W., Esq. ; Heybridge, Tean, Stoke-on-Trent ... 1857
	10*Phillips, Cheveley F., Esq. ; 110, Perry Vale, S.E. 23 ... 1936
4	4*Phillips, Miss Elizabeth ... .. 1890
8	Phillipotts, Miss H. D. S. ; The Hoe, Speldhurst, Tunbridge Wells ... .. 1910
	6*Pinniger, B., Esq. ; Newbury, Berks. ... .. 1912
	4*Piper, Mrs. Arthur ; 27, Court-road, Tunbridge Wells ... 1901
4	Platt, Miss Radcliffe ; 1A, Belgrave-square, S.W. 1 ... 1928
20	Player, J. D., Esq. ; Alexandra-park, Nottingham .. 1928
	2*Plowman, Mrs. ; Lochnagar, 8, Rowantree-road, Enfield... 1872
	2*Pocock Bros., Ltd., Messrs. ; 235, Southwark-bridge-road, S.E. 1 ... .. 1942
60	Porter, R. C., Esq. ; 2, Seaforth-lodge, S.W. 13 ... .. 1940
4	Posnansky, J. E., Esq. ; Pinehurst, Waterhouse-lane, Kingswood, Surrey ... .. 1942
	2*Pott, Miss Mabel Kerby ; Long Gables, Speldhurst, near Tunbridge Wells, Kent ... .. 1901
	1*Potter, Arthur L., Esq. ; 16, Clifton-terrace, Brighton 1, Sussex ... .. 1918
	2*Poulter, Mrs. Emily H. ; 12, Busby-pl., Camden-rd. N.W. 5 1894
	10*Powell, Arthur C., Esq. ... .. 1897
4	Powell, Ernest R., Esq. ; Cromwell-ho., Kenninghall, Norwich 1885
4	Powell, Lawrence, Esq. ; The Weir-house, Guildford, Surrey ... .. 1939
12	Powell, Messrs. L. Sons & Co., ; Palmerston-house, Old Broad-street, E.C. 2 ... .. 1945
	2*Powell, Rev. William H. ; 15, Lansdown-crescent, Bath ... 1895
4	2*Powell, Miss Violet ... .. 1905
	2*Power, Arnold Danvers, Esq. ... .. 1881
	2*Power, Miss Lilian Danvers ... .. 1873
	4*Power, Norman Danvers, Esq. ... .. 1883
	2*Preedy, Mrs. M. L. S. ; c/o Mrs. Harman, Lanacre, Winscombe, Somerset ... .. 1892
20	Prince, Mr. and Mrs. ; 10, Russell-place, Southampton ... 1933
	2*Prince, F. H., Esq. ; 36, Prince's-avenue, Muswell-hill, N. 10 1876
	2*Prince, F. H., Esq. ; 40, Kingsland High-street, E. 8 ... 1886
	2*Pritchard, Mrs. S. ; 1, Fyfield-road, Walthamstow ... 1904
	95*Public Trustee, The ; 7, Crosby-square, Bishopsgate, E.C.2 1927
	5*Public Trustee, The ; ditto ... .. 1935
	1*Public Trustee, The ; ditto ... .. 1938
	3*Public Trustee, The ; ditto ... .. 1939
4	Pulteney, Miss Beatrice ; Forest-lodge, Lyndhurst ... 1920



Votes		Dates
	20*Queenborough, Rt. Hon. Lord, G.B.E. ; Camfield-place, Hatfield, Herts. ... ..	1912
	40*R. ... ..	1926
	40*R. ... ..	1927
	40*R. ... ..	1928
	40*R. ... ..	1929
	40*R. ... ..	1930
	19*R. ... ..	1931
	19*R. ... ..	1932
	19*R. ... ..	1933
	19*R. ... ..	1934
	19*R. ... ..	1935
	19*R. ... ..	1936
	19*R. ... ..	1937
	19*R. ... ..	1938
	11*R. ... ..	1940
	11*R. ... ..	1941
	11*R. ... ..	1942
	4*R. ... ..	1943
	4*R. ... ..	1944
	4*R. ... ..	1945
	8*R. C. G., Mrs. ... ..	1910
	172*R. P. ... ..	1862
8	Radermacher, G. H., Esq. ; 16, Londes-place-drive, Dorking	1944
8	Radermacher, W. C., Esq. ; 16, Londes-place-drive, Dorking	1944
38	Radermacher, F. M., Esq. ; Marlymead, Ridgway-road, Dorking ... ..	1945
	26*Rank, The Hon. Mrs. J. Arthur ; Heathfield, Reigate-heath, Surrey ... ..	1892
2	Rawson & Co., Ltd., Messrs. Thomas ; Pond-street Brewery, Sheffield ... ..	1879
	4*Reed, Andrew, Esq. ; Corner-farm, Cupid-green, Hemel Hempstead ... ..	1864
4	Reed, Joseph H. G., Esq., Messrs. Bryant & May, Ltd. ; Fairfield Works, Bow, E. 3 ... ..	1935
	2*Rees, D. W., Esq. ; Brynhaulog, Bridgend, Glam. ... ..	1913
12	Rees, G. F., Esq. ; Manesty-cottage, Arkwright-road, Sanderstead ... ..	1940
8	Reid, Graham L., Esq. ; Yewtye, Pilgrims-way, Reigate	1943
	20*Reiss, Henry T., Esq. ; Queen Anne's, Goudhurst, Kent...	1913
	10*Rendel, John, Esq. ; 9, Bedford-row, W.C. ... ..	1922
	4*Reynolds, Miss Norah ; Roughwood, Three-oaks, near Hastings ... ..	1918
8	Reynolds, W., Esq. ... ..	1939
	2*Rhys, Rev. R. L. ; The Rectory, St. Fagans, near Cardiff	1913
8	Richardson, E., Esq. ; 80, Bishopsgate, E.C. 2 ... ..	1937
4	Richer, Mrs. Charlotte Frances ; Chelwood, Uplands, Ashstead, Surrey ... ..	1943

Votes		Dates
	1*Rickard, G. E., Esq. ; 2, Ellix-wood-cottages, Abinger-common, near Dorking, Surrey ... ..	1939
4	Rickards, Mrs. E. C. ; 29. Queen's-gate Terrace, S.W. 7 ...	1938
	20*Rickett, Alfd. N., Esq. ; 6, Threadneedle-street, E.C. 2 ...	1907
	26*Rickett, Hubert C., Esq. ; Hawthorns, Overton-road, Sutton	1907
	4*Rix, Miss Mary I. ; Southland, The Weald, Burwash, Sussex	1905
	4*Rix, Miss M. R. ditto ditto ...	1909
	4*Roberts, A., Esq. ... ..	1902
	4*Roberts, H., Esq. ... ..	1898
	16*Roberts, Mrs. L. ... ..	1898
	4*Roberts, Miss O. M. ... ..	1904
	4*Robertson, Mrs. Wm. ; Woodside, Ealing-common, W. 5	1876
	6*Robertson, William S. A., Esq. ; ditto ...	1895
	4*Robertson, C. Amherst, Esq. ; ditto ...	1899
	8*Robertson, Mrs. C. A. ; Castle Bar-house, Ealing, W. 5...	1886
	2*Robertson, Mrs. ... ..	1890
	32*Robertson, Mrs. J. ... ..	1910
	2*Robey, Mrs. Winifred ; The Old Manor-house, Eastwood, near Nottingham ... ..	1903
	4*Robinson, Mrs. A. M. ; 21, Kembourne-road, Sharrow, Sheffield ... ..	1899
8	Robinson, A. Stuart, Esq. ; Rocks-hill, Limpsfield, Surrey	1929
2	Robson, E. M., Esq. ; 37, Brooklyn-drive, Emmer-green, Reading ... ..	1939
	62*Roby, Arthur G., Esq., K.C. ; 13, Phillimore-place, W. 8 ...	1900
	2*Rodgers, Mrs. John ; 59, Brookhouse Hill, Fulwood, Sheffield, 10 ... ..	1904
	2*Rogers, Mr. Alfred Lea ; 24, Talbot-grove, Roundhay, Leeds	1879
	2*Rogers, R., Esq. ; Cottishall-hall, Norwich ... ..	1906
	2*Rogers, Miss E. J. ... ..	1909
4	Rolph, Miss E. D. ; The Birches, Alexandra-road, Hemel Hempstead, Herts ... ..	1928
4	Rolph, Miss G. M. K. ; ditto ditto ...	1931
4	Rolph, Miss M. K. ; ditto ditto ...	1921
4	Rothwell, Miss H. Lucy ; Moorelands, Malvern Wells ...	1923
	10*Rotton, Mrs. ; Stokesay-court, Craven Arms, Salop ...	1906
4	Rowell, Mrs. ; Ropsley, near Grantham ... ..	1925
4	Rowell, H., Esq. ; Ceylon-house, 51, Eastcheap, E.C. 3...	1944
	2*Royal Exchange Assurance, The ; Royal Exchange, E.C. 3	1928
	10*Royal Exchange Assurance, The ; ditto ...	1938
	4*Russell, E. Cecil, Esq. ; Artillery-mans., Victoria-st., S.W. 1	1876
	1*Russell, S., Esq. ; 47, Redington-road, Hampstead, N.W. 3	1917
	1*Russell, Mrs. Stanley ; ditto ditto ...	1917
	2*Rutter, Miss F. ; Coat-house, Martock, Somerset ...	1876
	16*S. ... ..	1915
	16*S. D. R. S. D. ... ..	1939
	11*S. D. R. S. D. ... ..	1940
	19*S. D. R. S. D. ... ..	1941

Votes		Dates
	19*S. D. R. S. D. ... ..	1942
	19*S. D. R. S. D. ... ..	1943
	19*S. D. R. S. D. ... ..	1944
	4*S. P., In Memory of John Abethell ... ..	1900
	6*S. T. C. ... ..	1874
	1*Sabine, W. L., Esq. ; 137, Argyle-road, Ealing ... ..	1939
	2*St. Mark XI., per Mrs. Knott ; Holly Bank, Church-road, Ferndown, Dorset ... ..	1904
	2*St. Maur, Rt. Hon. Lord Ernest ... ..	1912
	2*Salomons, Miss Vera ; Broom-hill, Tunbridge Wells ... ..	1894
	2*Salisbury, Mrs. F. Russell ; St. Swithin's-gate, Winchester, Hants. ... ..	1870
	2*Sanderson, W. F., Esq. ; Suvla, Rusper, Horsham ... ..	1899
	2*Sandwith, Mrs. Cecil T. ; 26, Canynge-square, Clifton, Bristol ... ..	1883
	2*Sargeant, Sir Alfred ; Fairmount, Crowborough, Sussex ... ..	1904
	50*Sargent, Lady F. Leyden ; Grove-house, East Grinstead, Sussex ... ..	1893
	2*Saunders, John G., Esq. ; N/A ... ..	1908
	2*Savage, J. W., Esq. ; The Rockeries, 52, Warham-road, South Croydon ... ..	1927
4	Saxton, Miss A. ... ..	1927
4	2*Sayres, Mrs. M. B. ... ..	1915
	2*Scanes, Mrs. E. M. ; The Crozen, Hereford ... ..	1876
	4*Schröder & Co., Messrs. J. H. ; 145, Leadenhall-st., E.C. 3 ... ..	1933
4	6*Schuster, Mrs. Ernest ... ..	1897
4	2*Schwartz, Miss ; Uplands, The Vine, Sevenoaks ... ..	1881
	2*Schwartz, Miss Edith Constance ; ditto ... ..	1881
4	Scott, Miss B. ; St. John's House, Chichester ... ..	1943
	12*Scott, Chas. H., Esq. ; Hollenden-house, Hildenboro', Kent ... ..	1894
	2*Scott, Captain The Hon. Denys ; The Holt, Appledore, N. Devon ... ..	1923
20	Scott, Dr. E. ; Hayesbank, Ashford, Kent ... ..	1945
	2*Scott, M. R. C., Esq. ; 35, New Broad-street, E.C. 2 ... ..	1927
4	4*Searle, G. J., Esq. ; Sunnyside, Chart-lane, Reigate ... ..	1888
	2*Searle, William Harry, Esq. ; 151, High-street, Barnet ... ..	1925
	4*Seaton, N. P., Esq. ... ..	1942
	4*Sebag-Montefiore, The Hon. Mrs. R. M. ; N/A ... ..	1896
20	Sebel. Messrs. D. & Co., Ltd. ; 55, Lant-street, S.E. 1 ... ..	1941
4	Sebel, Harry, Esq. ; Green Tiles, Kinloss-Gardens, Finchley, N.W. ... ..	1941
	63*Secretan H. B., Esq. ... ..	1933
20	Sedgwick, Collins & Co., Ltd., Messrs. ; 7, Gracechurch-st., E.C. 3 ... ..	1896
4	Sefton, Rt. Hon. the Countess of ; Bridge-house, Mossley-hill-drive, Liverpool 17 ... ..	1902
	4*Selfe, Miss M. ; St. Mary Bourne, Andover ... ..	1876
4	Sells, Mrs. ... ..	1925
4	8*Seymour, Mrs. Amy E. ; c/o Lloyds Bank, Redhill ... ..	1936
4	Seymour, A. H., Esq. ; c/o Mrs. A. E. Seymour, ditto ... ..	1939

Votes		Dates
16	Seymour, Col. E. W., ; Tarrant Abbey, Blandford, Dorset ... ..	1926
	2*Shakespeare Lodge 426; The Worshipful Master and Brethren of the, Spilsby, Lincs. ... ..	1933
12	Sharp, Miss E. M.; Woodhatch, Woodham-road, Horsell, near Woking, Surrey ... ..	1915
8	Sharp, The Misses L. E. & D. C.; 52, Parkside, Woolaton Vale, Beeston, Nottingham ... ..	1940
	4*Shaw, Mrs. E. G. ... ..	1936
	2*Shearman, Frank, Esq.; 638, St. Ermins, Caxton-st., S.W. 1	1943
	5*Sheldon, H. G., Esq.; 4, Queen-street, Bath ... ..	1944
4	4*Shelley, The Dow. Lady; Newton House, Newton St. Cyres, Exeter ... ..	1894
8	Shenton, Mrs.; Jubilee-caravan, Parkes-paddock, Prestbury, Cheltenham, Gloucester ... ..	1943
	2*Shillito, Mrs.; Blofields-rectory, Norwich ... ..	1895
	4*Sidney, Miss A.; 57, Hartington-road, Chiswick, W. 4 ...	1889
	4*Sillitoe, H., Esq.; 11, Albert-hall Mansions Kensington Gore, S.W. 7 ... ..	1912
	2*Simpson, Mrs. M.; Knowle Croft, Shoppenhangers-rd., Maidenhead ... ..	1884
4	Sinfoil, C. W., Esq.; 62, Dale-road, Spondon, Derby ...	1941
	2*Singer, Lady; Astra-house, Warren-road, Torquay ...	1916
	4*Skinners, The Worshipful Company of; 8, Dowgate-hill, E.C. 4 ... ..	1926
	4*Skinners, The Worshipful Company of; ditto ...	1927
	4*Skinners, The Worshipful Company of; ditto ...	1928
	4*Skinners, The Worshipful Company of; ditto ...	1929
	4*Skinners, The Worshipful Company of; ditto ...	1930
	4*Skinners, The Worshipful Company of; ditto ...	1931
	4*Skinners, The Worshipful Company of; ditto ...	1932
	4*Skinners, The Worshipful Company of; ditto ...	1933
	4*Skinners, The Worshipful Company of; ditto ...	1934
	4*Skinners, The Worshipful Company of; ditto ...	1935
	4*Skinners, The Worshipful Company of; ditto ...	1936
	4*Skinners, The Worshipful Company of; ditto ...	1937
	4*Skinners, The Worshipful Company of; ditto ...	1938
	4*Skinners, The Worshipful Company of; ditto ...	1939
	4*Skinners, The Worshipful Company of; ditto ...	1940
	4*Skinners, The Worshipful Company of; ditto ...	1941
	2*Skyrme, Mrs.; 2, Bank-chambers, St. Leonard's-road, Bexhill-on-Sea ... ..	1874
	2*Slee, Miss C. M.; c/o Bnk of England, Threadneedle- street, E.C. 2 ... ..	1864
	2*Slee, Miss Edith E.; Simtola, Croxted-road, E. Dulwich ...	1904
4	Smith, Mrs. Christine; 36, Sandleigh-road, Leigh-on-sea, Essex ... ..	1941
4	2*Smith, Mrs. C. J. R. ... ..	1907
4	Smith, F., Esq. ... ..	1927

Votes		Dates
	1*Smith, F. Montague, Esq. ; 30, Cornhill, E.C. 3	1927
2	Smith, George Keeling, Esq. ; Birch-farm, Styal, Manchester	1939
4	Smith, H. E., Esq. ; Hill-view, Highworth, Swindon	1918
20	Smith, Col. Herbert F. ; Didlington-hall, Norfolk	1900
	2*Smith, Mrs. M. L. ; 77, London-road, Tunbridge Wells	1866
20	*Smith, Mrs. M. R.	1864
	1*Smith, Reginald H., Esq. ; Eastcote, Brockhill-rd., Hythe, Kent	1927
12	Smith, Robert H., Esq. ; Felbridge-cottage, Limes Estate, Felbridge, near E. Grinstead	1933
4	Smith, R. M., Esq. ; 106, Shipston-road, Stratford-on-Avon	1914
4	Smith, Rev. W. A. ; 70, Park-view, Hastings	1938
4	Smout, Miss Nora S. ; 60, Stamford-brook-rd., London, W.6	1941
	4*Snell, Frederic A., Esq.	1908
	3*Snell, John B., Esq.	1932
10	*Snelling, A. J. D., Esq. ; 31, Prince's-road, Buckhurst-hill...	1910
8	Soames, M. H., Esq. ; Breach, Little Berkhamsted, Herts.	1918
4	Sommer, D. W. A., Esq. ; Cedar-cottage, Gander-green-lane, Cheam, Surrey	1939
	4*Soper, J. P. H., Esq.	1882
4	Southall, Miss G. E. ; N/A	1853
	2*Southey, Miss Isabella ; 54, Redcliffe-square, S.W. 10	1939
8	2*Sperling, A. H. B., Esq., J.P. ; Lattenbury-hl., St. Ives, Hunts.	1912
4	Sperling, H. M., Esq. ; Coombe Trenchard, Lew-down, Okehampton, North Devon	1923
4	Spickernall, Lady ; Deane-kintbury, Berks	1944
	2*Spreckley, Miss ; N/A	1864
	4*Spurgin, Mrs. M. G. ;	1884
8	Spurr, Mrs. J. ; Lee-house, 12, Dyke-road, Brighton 1	1936
	4*Squire, Mrs. A. M. B. ; Kenley, Surrey	1868
19	Stanley, L. A., Esq. ; Northbury, 104, Bouverie-road-west, Folkestone, Kent	1937
	2*Steer, Mrs. M. H. Hornby ; 52, Avenue-road, N.W. 8	1898
	4*Steinmitz, Mrs. H. M.	1943
8	6*Stenning, W. Lees, Esq. ; Ranmore, London-road, Redhill	1873
	4*Stenning, Mrs.	1869
	2*Stephens, Harry, Esq. ; Trevelyan, Coulsdon-rise, Coulsdon, Surrey	1920
	95*Stephens Bequest, The James Henry ; per Lloyds Bank Ltd. ; Head Office, 71, Lombard-street, E.C. 3	1938
	63*Stephenson, George J., Esq. ; 19, St.-Leonard's-road, Ealing, W. 13	1945
4	Steventon, A. A., Esq. ; Maytrees, 20, Arundel-avenue, Ewell, Surrey	1938
4	Steventon, Mrs. A. A. ; ditto ditto	1938
8	Stewarts & Lloyds, Ltd., Messrs. ; Shell Mex House, Victoria Embankment, W.C. 2	1939
4	2*Still, Wm. H., Esq. ; Addington-ho., Addington, nr. Croydon	1881
4	Stimpson, Miss ; 48, Gordon-square, W.C. 1	1906

Votes		Dates
4	Stoate, Mrs. D. E. ; 89, East-avenue, Bournemouth ...	1941
	38*Stock Exchange Members Mutual Subscription Fund, The, per The Joint Hon. Organisers ; 1/4, Cophall-chambers, E.C. 2 ... ..	1927
	95*Stock Exchange Members Mutual Sub. Fd., The ; ditto ...	1928
114	*Stock Exchange Members Mutual Sub. Fd., The ; ditto ...	1929
	38*Stock Exchange Members Mutual Sub. Fd., The ; ditto ...	1930
	19*Stock Exchange Members Mutual Sub. Fd., The ; ditto ...	1931
	8*Stock Exchange Members Mutual Sub. Fd., The ; ditto ...	1932
	8*Stock Exchange Members Mutual Sub. Fd., The ; ditto ...	1933
	10*Stock Exchange Members Mutual Sub. Fd., The ; ditto ...	1934
	10*Stock Exchange Members Mutual Sub. Fd., The ; ditto ...	1935
	10*Stock Exchange Members Mutual Sub. Fd., The ; ditto ...	1936
	10*Stock Exchange Members Mutual Sub. Fd., The ; ditto ...	1937
	10*Stock Exchange Members Mutual Sub. Fd., The ; ditto ...	1938
	8*Stock Exchange Members Mutual Sub. Fd., The ; ditto ...	1939
	2*Stockley, D., Esq. ; Woodside-grange, Western-in-Gordano, Portishead, Somerset ... ..	1945
4	Stokes, Mrs. Alick ; Dungrianach, Oban, Argyll... ..	1921
	2*Stone & Co., Ltd., Messrs. J. ; Ironworks, Deptford ...	1927
	2*Stone & Co., Ltd., Messrs. J. ; ditto ditto ...	1929
4	Stonehouse, Miss E. J. ; 87, Balcombe-avenue, Worthing, Sussex ... ..	1940
4	Stonehouse, Miss Constance A. ; ditto ...	1940
4	Stonehouse, A. H., Esq. ; 25, Lenton-boulevard, Nottingham	1940
1	Stonehouse, Miss Irene M. ; Mirfield, Chestnut-grove, Westdale-lane, Gedling, near Nottingham ... ..	1944
	2*Storey, Lewis H., Esq. ; 16, Bowes-road, Palmers Green, N.13 ... ..	1896
	2*Storey, Miss ; ditto ... ..	1896
	2*Storr, Miss S. M. ; Homecroft, Matfield, Kent ... ..	1899
14	*Sunderland, Dr. S. ; 56, Wimpole-street, W. 1 ... ..	1910
10	*Suter, George, Esq. ; Drynham, Oatland's Chase, Wey- bridge, Surrey ... ..	1927
20	6*Sutton, E. M., Esq. ; 156, Victoria-street, S.W. 1 ... ..	1938
8	Sutton & Sons, Ltd., Messrs. ; Reading ... ..	1896
	2*Swaffield, Henry, Esq. ; The Bungalow, Ampthill, Beds. ...	1922
	1*Sweet, G. H. L., Esq. ; 2, Bedford-row, W.C. 1 ... ..	1933
	2*Syer, E. J., Esq. ; Stafford-house, Stafford-road, Caterham	1927
	4*Sykes, Sir Tatton ; Sledmere, Yorks. ... ..	1901
2	Symes, Miss D. B. ; Belhaven, London-road, Guildford	1944
8	2*T. R. ... ..	1894
	2*Tabernacle, Mrs. ; N/A ... ..	1911
	2*Tabernacle, Percy B., Esq. ; 30, Goldhurst-terrace, Hamp- stead, N.W. 6 ... ..	1888
	2*Tabernacle, Norman E., Esq., 30, Goldhurst-terrace, Hampstead, N.W. 6 ... ..	1886
	2*Tabernacle, Gordan, Esq. ; ditto ... ..	1886

Votes	Dates
	4*Tabernacle, Gilbert, Esq. ; 30, Goldhurst-terrace, Hampstead, N.W.6 ... .. 1893
	6*Tabernacle, Miss Hilda M. ; ditto ... 1890
	4*Tabor, Mrs. Henry S. ... .. 1872
4	Tadman, Arthur J., Esq. ; Sunny Dell, Sidmouth ... 1924
8	Tanner, William E., Esq. ; Clarence-lodge, Earlswood Common, Redhill ... .. 1943
4	Taylor, Mrs. C. S. ; Maysmead-place, Langford, Bristol ... 1933
	2*Tearle, Mrs. Helen ; St. Clare, 7, Cuttenhoe-road, Luton, Beds. ... .. 1876
	2*Teetgen & Co., Ltd., Messrs. ; Teetgen's Warehouse, Bishopsgate, E.C.2 ... .. 1930
4	Tempest, Mrs. ; Dalguise-house, Dunkeld, Perthshire ... 1915
6	Temple, Miss ; c/o Mrs. J. Snow, Henham, Bishops-Stortford, Hertfordshire ... .. 1921
4	Thompson, Miss A. ; 73, Dillingborough-road, Eastbourne 1940
4	Thompson, F. H., Esq. ; 22, St. George's-crescent, Monk-seaton, Northumberland ... .. 1940
	2*Thompson, E. Russell, Esq. ; Periton-house, Minehead, Somerset... .. 1904
	2*Thompson, Miss E. W. ; Highfield, Kingsdown, near Deal 1883
	2*Thompson, W. J., Esq., Senr. ; 4, Crosby-square, E.C.3 ... 1879
4	Thompson & Sons, Ltd., Messrs. S. ; 4, Milk-street, E.C.2 1866
	2*Thorman, Mr. ; Gas-works, West Ham, E. 15 ... .. 1862
4	Thorn, Ltd., Messrs. Wallace ; 11—12, Old Cavendish-street, W. 1 ... .. 1938
	4*Thorpe, H., Esq. ... .. 1884
	20*Thorpe, Mrs. ... .. 1862
	2*Tiarks, Frank C., Esq. ; 145, Leadenhall-street, E.C.3 ... 1912
20	Tidswell, Miss Aline ; Haresfield-court, Stonehouse, Glos. 1925
	38*Tildsley, The Hon. Mrs. G. Brooks ; Temple-house, Temple-avenue, E.C.4 ... .. 1896
	2*Tillett, P. J., Esq. ; 15A, Shepherd's-hill, London, N.6 ... 1910
	2*Townsend, Mrs. R. C. ; Hendon-ho., Annandale-av., Bognor 1884
4	2*Tracey Mrs. E. A. ; The Gables, Willand, Cullompton ... 1881
	2*Tredinnick, Mrs. D. L. ; 42A, Weldon Crescent, Harrow, Middlesex ... .. 1929
	6*Trethewy, A. W., Esq. ; ... .. 1943
	2*Trimble, C. J. Osborn, Esq. ; N/A ... .. 1928
1	Trinder, Miss E. ; School-house, Somerford Keynes, Cirencester, Glos.... .. 1940
	14*Truscott, H. Dexter, Esq. ; Suffolk-lane, Cannon-st., E.C.4 1885
	2*Truscott, Mrs. H. Dexter ; ditto ditto ... 1896
	8*Trust Houses, Ltd., The ; 55, Short's-gardens, W.C.2 ... 1938
	6*Truth, The Editor of ; Carteret-st., Westminster, S.W. 1... 1926
	6*Truth, The Editor of ; ditto ditto ... 1927
	3*Truth, The Editor of ; ditto ditto ... 1928
	2*Truth, The Editor of ; ditto ditto ... 1929
	2*Truth, The Editor of ; ditto ditto ... 1930

## Votes

		Dates
	2* <i>Truth</i> , The Editor of ; Carteret-st., Westminster, S.W. 1...	1931
	2* <i>Truth</i> , The Editor of ; ditto ditto ...	1933
	4* <i>Truth</i> , The Editor of ; ditto ditto ...	1934
	2* <i>Truth</i> , The Editor of ; ditto ditto ...	1935
	2* <i>Truth</i> , The Editor of ; ditto ditto ...	1936
	10* <i>Tuck</i> , S. F., Esq. ; Claverham-manor, Berwick, Polegate, Sussex ...	1913
	4* <i>Tuck</i> , Mrs. Shirley F. ; ditto ditto ...	1911
	2* <i>Tucker</i> , Harold A., Esq. ; 184, Ember-lane, East Molesey, Surrey ...	1925
	2* <i>Tucker</i> , Miss ; 34, Foxley-lane, Purley ...	1892
	4* <i>Tuckett</i> , Mrs. N. J. P. ; Woodhouse Eaves, Loughborough	1882
	2* <i>Turner</i> , Mrs. Godfrey ; Avening-house, Budleigh Salterton, Devon ...	1902
	4* <i>Turner</i> , W. F., Esq., J.P. ; 262, S. Norwood-hill, S.E. 25 ...	1899
	2* <i>Turvill</i> , William G. F., Esq. ; Goodwood, Upper Rose Hill, Dorking ...	1942
	2* <i>Twist</i> , Cecil F., Esq. ; 2, Wardrobe-place, Doctors-commons, E.C. 4 ...	1884
8	<i>Tyrer &amp; Co., Ltd., Messrs. T. ; Stirling Chemical Works, West Ham</i> ...	1918
	4* <i>Tyrrell-Giles</i> , Lady C. ; Copse-hill-house, Wimbledon, S.W.	1898
	2* <i>Union Castle M. S. Co., Ltd., The ; 3 and 4, Fenchurch-st. E.C. 3</i> ...	1927
	3* <i>Vacher</i> , Mrs. L. B. ; 14, Mill-road. Worthing ...	1943
	3* <i>Vacher</i> , W. E., Esq. ; The Shipyard, Lymington, Hants ...	1943
	2* <i>Vaizey</i> , G. de H., Esq. ; Lloyd's, E.C. 3...	1889
2	<i>Van-Ryn Mrs.</i> ...	1927
	2* <i>Vaughan-Morgan</i> , Miss D. ; White-cottage, Clareville-grove, S.W. 7 ...	1918
	2* <i>Vaughan-Morgan</i> , Mrs. E. P. ; Bridge-cottage, Henley-on-Thames ...	1918
4	<i>Vavasseur</i> , Mrs. ; Heathside; Upper-bridge-road, Redhill...	1919
	6* <i>Veal</i> , Mrs. M. ; 5, Bournemouth-drive, Herne Bay, Kent ...	1896
	4* <i>Veale</i> , Mrs. E. J. ; 27, Tivoli-road, Cheltenham, Glos- ...	1884
	2* <i>Vernon</i> , J. E. Hardy, Esq. ; Reigate ...	1914
	4* <i>Vestey</i> , Sir Edmund H., BART. ; 5, Upper Brook-street, W. 1	1922
	4* <i>Vickress</i> , Mrs. ; The Limes, Slinfold, Horsham, Sussex ...	1876
	2* <i>Vintners</i> , The Worshipful Company of ; 68½, Upper Thames-street, E.C. 4 ...	1929
	2* <i>Vivian</i> , Gray & Co., Messrs. ; 10, Throgmorton-avenue, E.C. 2	1937
	2* <i>Vivian</i> , Gray & Co., Messrs. ; ditto ditto ...	1938
	4* <i>W. C.</i> ...	1907
	32* <i>W. H. H.</i> ...	1907
	22* <i>Wagg</i> , A., Esq. ; 41, Threadneedle-street, E.C. 2 ...	1884
8	<i>Wainwright</i> , H. G., Esq. ; Millbrook, Oatlands-avenue, Weybridge ...	1899



Votes		Dates
4	Waldron, Miss F. M.; Whittonditch-house, Ramsbury, Wilts.	1922
	4*Walker, Mrs. A. W.; 16, Hayward-road, Summertown, Oxford ... ..	1945
	8*Walker, Mrs. G. Gilbert; Endsleigh, Amersham-road, Beaconsfield, Bucks. ... ..	1889
	2*Walker, J. A., Esq.; Flawford, Stapenhill, Burton-on-Trent	1927
12	Walker, J. J., Esq., ; 3, Glebe-avenue, Benton, Newcastle-on-Tyne ... ..	1941
	2*Walker, Sir James ... ..	1904
	2*Walker, Miss M. E.; N/A ... ..	1855
8	Walker, Norman M. Esq., J.P.; Wray Mill-house, Reigate	1942
4	Wallis, Hedley C., Esq.; Glenholme, off Derby-road, Long Eaton ... ..	1936
	2*Walters, Mrs. Percy; ... ..	1876
	2*Wansbrough, Mrs.; N/A ... ..	1881
	4*Ward, Ernest, Esq., M.R.C.S.; Wokingham, Berks. ...	1907
	2*Ward, H. S., Esq., F.C.A.; Normanhurst, 42, Albion-road, Sutton, Surrey ... ..	1910
	2*Ward, R. G., Esq.; 5, Laurence Pountney-hl., Cannon-st., E.C.	1918
40	*Ward, Mrs. T. Hamilton; Warborough-house, Galmpton, Brixham, Devon ... ..	1896
	4*Warner, Mrs. R. T.; White-hall, Bloomsbury-square, W.C. 1	1889
	2*Warren, Mrs. E. J.; Birchwood, Pack-lane, Kempshott, near Basingstoke, Hants ... ..	1871
	18*Waterhouse, Sir Nicholas E.; 2, Swan-walk, Chelsea, S.W. 3	1903
	4*Waters, Miss; 12, North-road, Ripon ... ..	1906
	4*Watney, Col. Sir Frank D., K.C.V.O., C.B.E.; Mercers' Hall, Ironmonger-lane, E.C. 2 ... ..	1901
	2*Watson, Miss Alice J. ... ..	1876
2	2*Watson, Brig.-Gen. J. E. ... ..	1876
	152*Watson, Mrs. M.; 10, Devonshire-house, Mayfair, W. 1 ...	1928
100	Watts, Mrs. Eveline; St. Anthony, Portscatho, Cornwall... ..	1943
	2*Watts, Miss M.; St. Levan, Carhampton, Somerset ...	1896
12	*Waydelin, F. J., Esq.; Haverhill, Whitchurch, Hants. ...	1915
	2*Weatherley, Miss; 49, Hornsey-lane, Highgate, N. 6 ...	1901
	4*Weavers, The Worshipful Company of; 7, Queen Anne's-gate, Westminster, S.W. 1 ... ..	1927
	2*Weavers, The Worshipful Company of; ditto ...	1935
	2*Webb, Miss E. M. ... ..	1884
	2*Weight, Mrs. E. M.; Hazelhurst, 19, Souberie-avenue, Letchworth, Herts ... ..	1874
12	Welch, Margetson & Co., Ltd., Messrs.; 237, Long-lane, Bermondsey, S.E. 1 ... ..	1911
	2*Welch, Margetson & Co., Ltd., Messrs.; ditto ...	1933
2	Weld, Mrs. Wilfred; Manor-cottage, E. Lulworth, Dorset	1932
4	4*West, Mrs. M. J.; Brakendene, Warminster, Wilts ...	1873

## Votes

		Date
	1*Westminster Bank, Ltd. (Secretary's Office), 41, Lothbury, E.C. 2 ... ..	1929
	47*Westminster Bank, Ltd.; ditto ... ..	1931
	3*Westminster Bank, Ltd.; ditto ... ..	1936
	1*Westminster Bank, Ltd; ditto ... ..	1944
	12*Westminsterians, 02/04, per Mr. J. B. Calvert; Owston Ferry, Doncaster ... ..	1916
	8*Westoll, James, Esq.; John-street, Sunderland ... ..	1917
	5*Wharmby, Henry, Esq.; c/o Barclays Bank, Ltd., 77, High- street, Peckham, S.E. 15 ... ..	1918
	2*Wheeler, Francis Owen, Esq. ... ..	1896
20	2*Wheeler, W. E., Esq.; 97, Kingsley-avenue, West Ealing, W. 13 ... ..	1945
	4*Whitchurch, Miss Mary; Great Barford-house, Bedford ... ..	1900
	4*Whitehead, Miss Leila I.; Hazelwood, Wilmington, near Dartford, Kent ... ..	1896
2	Whiting, Miss E.; Thoabm, Faversham ... ..	1917
	8*Whittaker, Lt.-Col. G., O.B.E., F.R.I.B.A., F.S.I.; 14/16, Ludgate-hill, E.C. 4 ... ..	1940
4	Whyatt, Mrs.; Arley, Cefyn Coed Crescent, Sketty, Swansea ... ..	1941
	14*Wickham, Col. Henry, C.M.G., J.P.; Cotterstock-hall, Peter- borough ... ..	1889
4	Wigan, Richardson & Co., Messrs.; 15, Southwark-st., S.E. 1 ... ..	1871
	6*Wigg, Mrs.; Mill-house, Merstham, Surrey ... ..	1910
	2*Wiggins, R. H., Esq.; Stromboli Crest, Clifton-road, Parkstone, Dorset... ..	1892
8	4*Wiles, Miss Enid O.; Bethany, 21, Beckingham-road, Guildford ... ..	1909
4	Wiles, Miss L. E. ditto ditto ... ..	1905
8	Willerton, R., Esq.; Corby, near Grantham ... ..	1925
	8*Williams, Mrs. ... ..	1882
	10*Williams, Deacon's Bank, Ltd.; 20, Birchin-lane, E.C. 3... ..	1926
	2*Williams, Mrs. Hubert; 3, Richmond-park-road, Clifton, Bristol ... ..	1905
	14*Williams, J. W., Esq.; The View, Givons-grove, Leather- head, Surrey ... ..	1904
4	Williams, Mrs. Leonard; Barnfield-house, Langley Park, Beckenham, Kent ... ..	1943
	10*Williams, Lady; Bridehead, Dorchester ... ..	1891
	2*Williams, Col. Sir Robt., BART., V.D., M.P.; ditto ... ..	1873
8	Williamson, A. N., Esq.; 80, Fords-grove, Winchmore- hill, N. 21 ... ..	1940
	2*Wills, Miss Nellie; N/A ... ..	1884
	2*Wilson, Mrs.; 18, Chepstow-place, W. 2 ... ..	1866
	2*Windsor, Mrs. A. E.; Westfield, Penshurst, Kent ... ..	1933
4	Winney, Ernest C., Esq.; 163, Hazelbank-road, Catford, S.E. 6 ... ..	1942

Votes		Dates
8	Wolverhampton & District Co-operative Society, Ltd., ; 55/7, Lichfield-street, Wolverhampton ... ..	1942
4	Wood, Basil D., Esq. ; Brookland, Ashburton, Newton Abbott, Devon ... ..	1937
	2*Wood, Mrs. E. M. ; The Manor-house, Sheldwich, Faver- sham, Kent ... ..	1920
	8*Wood, Mrs. Frances A. ... ..	1941
	6*Wood, F. P., Esq. ; 7, Bucklersbury, E.C. 4 ... ..	1928
8	Wood, W. G., Esq. ; 2, Stuart-road, East Barnet, Herts ...	1937
	2*Woodbridge, Mr. Leighton Ellis Lloyd ; 140, Claremont- road, Forest Gate ... ..	1922
4	Wooding, F., Esq. ; 37, Raymond Avenue, S. Woodford, E. 18	1942
	2*Wright, A. H., Esq. ; 31, Monkams-avenue, Woodford- green, Essex ... ..	1938
	2*Wright, Miss Edith L. ; By-the-Wood, Ludlow-av., Luton	1879
	2*Wright, Mrs. Lister ; N/A ... ..	1893
	2*Wrigley, Mrs. Arthur ; Gaines, Whitbourne, Worcester ...	1915
	2*Wyche, Miss ... ..	1876
	2*Wyllie, Miss... ..	1879
	2*Yuill, Wm. R., Esq. ; Colmonell, Clarence-road, Harpen- den, Herts ... ..	1940
	6*Young, Archibald Edward, Esq. ; East Sussex Club, St. Leonards-on-Sea ... ..	1876
	4*Young, A. N. W., Esq. ; Bretton, Linscombe-lane, Boars- hill, Oxford ... ..	1945
4	Young, Dr. C. Melville ; The Glen, Rickmansworth ...	1941
	4*Young, Lt.-Col. C. H. ; 5, The Uplands, St. Leonards-on-Sea	1876
	2*Young, Miss Eleanor, c/o Mrs. Harry Nicholson ; The Duke's-orchard, Little Baddow, Chelmsford ... ..	1872
	8*Young, Miss Elizabeth M. ; Francis-cottage, Woolacombe, N. Devon ... ..	1862
	4*Young, J. B., Esq. ; 149, Leadenhall-street, E.C. 3 ...	1922
8	Young, S. M., Esq. ; Westhumble-place, Dorking ...	1927
4	Young, Mrs. Hilda H. ; ditto ...	1928
	2*Zetland, Rt. Hon. Marquis of ; Aske Richmond, Yorkshire	1873
4	Ziegler, C. H., Esq. ; Sundown, 29, Queen Edith's Way, Cambridge ... ..	1928
	16*Z. Y. X. ... ..	1913









